



WEAR	<b>NORMAL</b>
CONTAMINATION	<b>NORMAL</b>
FLUID CONDITION	<b>NORMAL</b>



Area  
**(YA149635)**  
Machine Id  
**2584**  
Component  
**Diesel Engine**  
Fluid  
**PETRO CANADA DURON SHP 15W40 (11 GAL)**

**RECOMMENDATION**

Resample at the next service interval to monitor.

Test	UOM	Method	Limit/Abn	Current	History1	History2
Sample Number		Client Info		<b>GFL0085223</b>	GFL0085172	GFL0071574
Sample Date		Client Info		<b>04 Jan 2024</b>	02 Nov 2023	11 Jul 2023
Machine Age	hrs	Client Info		<b>0</b>	362050	362050
Oil Age	hrs	Client Info		<b>600</b>	600	600
Filter Age	hrs	Client Info		<b>600</b>	600	600
Oil Changed		Client Info		<b>Changed</b>	Changed	Changed
Filter Changed		Client Info		<b>Changed</b>	Changed	Changed
Sample Status				<b>NORMAL</b>	MARGINAL	NORMAL

**WEAR**

All component wear rates are normal.

Iron	ppm	ASTM D5185m	>100	<b>3</b>	8	11
Chromium	ppm	ASTM D5185m	>20	<b>0</b>	<1	<1
Nickel	ppm	ASTM D5185m	>2	<b>0</b>	<1	<1
Titanium	ppm	ASTM D5185m		<b>0</b>	<1	<1
Silver	ppm	ASTM D5185m	>2	<b>0</b>	0	0
Aluminum	ppm	ASTM D5185m	>25	<b>2</b>	2	9
Lead	ppm	ASTM D5185m	>40	<b>&lt;1</b>	<1	0
Copper	ppm	ASTM D5185m	>330	<b>0</b>	2	1
Tin	ppm	ASTM D5185m	>15	<b>&lt;1</b>	<1	<1
Vanadium	ppm	ASTM D5185m		<b>0</b>	0	0
White Metal	scalar	*Visual	NONE	<b>NONE</b>	NONE	NONE
Yellow Metal	scalar	*Visual	NONE	<b>NONE</b>	NONE	NONE

**CONTAMINATION**

There is no indication of any contamination in the oil.

Silicon	ppm	ASTM D5185m	>25	<b>4</b>	6	13
Potassium	ppm	ASTM D5185m	>20	<b>15</b>	11	5
Fuel		WC Method	>6.0	<b>&lt;1.0</b>	▲ 3.5	<1.0
Water		WC Method	>0.2	<b>NEG</b>	NEG	NEG
Glycol		WC Method		<b>NEG</b>	NEG	NEG
Soot %	%	*ASTM D7844	>3	<b>0.2</b>	0.3	0.2
Nitration	Abs/cm	*ASTM D7624	>20	<b>8.4</b>	9.0	7.8
Sulfation	Abs/.1mm	*ASTM D7415	>30	<b>18.6</b>	20.1	18.3
Silt	scalar	*Visual	NONE	<b>NONE</b>	NONE	NONE
Debris	scalar	*Visual	NONE	<b>NONE</b>	NONE	NONE
Sand/Dirt	scalar	*Visual	NONE	<b>NONE</b>	NONE	NONE
Appearance	scalar	*Visual	NORML	<b>NORML</b>	NORML	NORML
Odor	scalar	*Visual	NORML	<b>NORML</b>	NORML	NORML
Emulsified Water	scalar	*Visual	>0.2	<b>NEG</b>	NEG	NEG

**FLUID CONDITION**

The BN result indicates that there is suitable alkalinity remaining in the oil. The condition of the oil is suitable for further service.

Sodium	ppm	ASTM D5185m		<b>3</b>	2	4
Boron	ppm	ASTM D5185m	0	<b>5</b>	1	2
Barium	ppm	ASTM D5185m	0	<b>0</b>	5	<1
Molybdenum	ppm	ASTM D5185m	60	<b>57</b>	58	65
Manganese	ppm	ASTM D5185m	0	<b>&lt;1</b>	<1	<1
Magnesium	ppm	ASTM D5185m	1010	<b>838</b>	837	1021
Calcium	ppm	ASTM D5185m	1070	<b>1034</b>	1003	1183
Phosphorus	ppm	ASTM D5185m	1150	<b>1037</b>	1004	1148
Zinc	ppm	ASTM D5185m	1270	<b>1182</b>	1137	1376
Sulfur	ppm	ASTM D5185m	2060	<b>2905</b>	2991	4084
Oxidation	Abs/.1mm	*ASTM D7414	>25	<b>15.0</b>	16.4	15.0
Base Number (BN)	mg KOH/g	ASTM D2896	9.8	<b>6.8</b>	6.0	8.7
Visc @ 100°C	cSt	ASTM D445	15.4	<b>12.4</b>	12.2	13.2

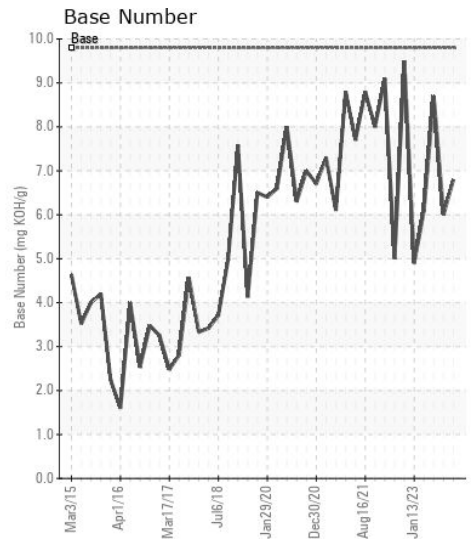
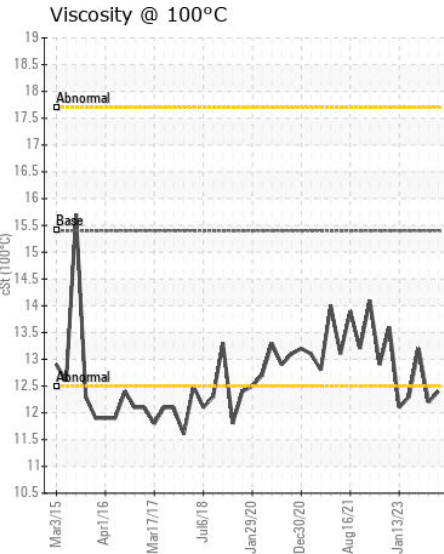
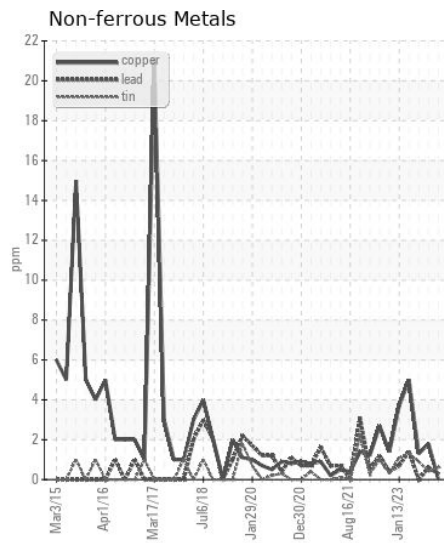
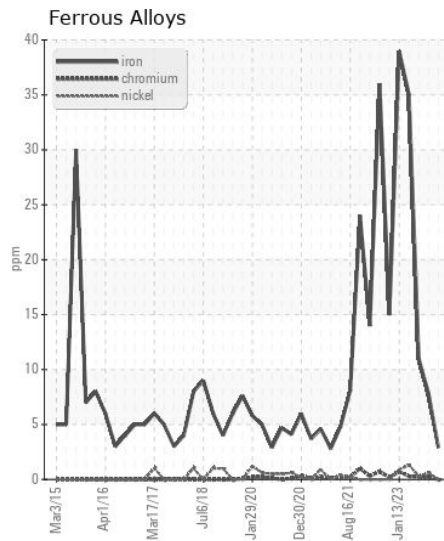
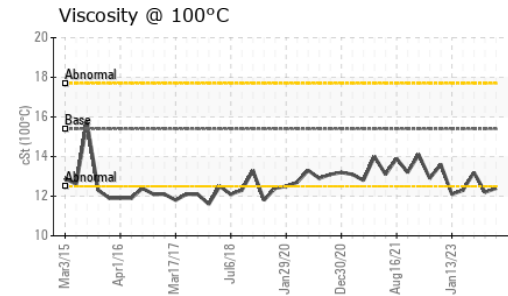
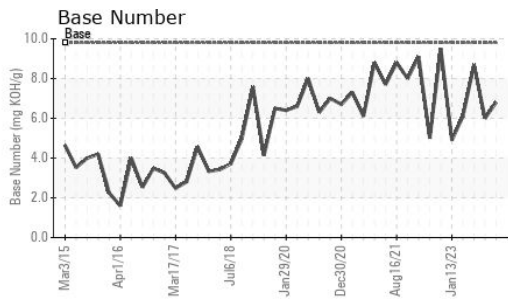

Certificate L2367

**Laboratory** : WearCheck USA - 501 Madison Ave., Cary, NC 27513  
**Sample No.** : GFL0085223 **Received** : 16 Jan 2024  
**Lab Number** : 06060824 **Diagnosed** : 17 Jan 2024  
**Unique Number** : 10832206 **Diagnostician** : Wes Davis  
**Test Package** : FLEET

**GFL Environmental - 035 - Greensboro**  
 1236 Elon Place  
 High Point, NC  
 US 27263  
 Contact: JORGE COSTA  
 jorge.costa@gflenv.com  
 T: (336)668-3712  
 F:

To discuss this sample report, contact Customer Service at 1-800-237-1369.  
 \* - Denotes test methods that are outside of the ISO 17025 scope of accreditation.  
 Statements of conformity to specifications are based on the simple acceptance decision rule (JCGM 106:2012)