



WEAR	NORMAL
CONTAMINATION	NORMAL
FLUID CONDITION	NORMAL

Area
(YA133482) GFL035

Machine Id
2635

Component
Diesel Engine

Fluid
PETRO CANADA DURON SHP 15W40 (40 QTS)

RECOMMENDATION

Resample at the next service interval to monitor.

Test	UOM	Method	Limit/Abn	Current	History1	History2
Sample Number		Client Info		GFL0102312	GFL0085170	GFL0071575
Sample Date		Client Info		04 Jan 2024	02 Nov 2023	11 Jul 2023
Machine Age	hrs	Client Info		10031	10031	10031
Oil Age	hrs	Client Info		600	600	600
Filter Age	hrs	Client Info		600	600	600
Oil Changed		Client Info		Changed	Changed	Changed
Filter Changed		Client Info		Changed	Changed	Changed
Sample Status				NORMAL	NORMAL	NORMAL

WEAR

All component wear rates are normal.

Iron	ppm	ASTM D5185m	>165	6	14	19
Chromium	ppm	ASTM D5185m	>5	<1	<1	<1
Nickel	ppm	ASTM D5185m	>4	0	<1	0
Titanium	ppm	ASTM D5185m	>2	0	<1	0
Silver	ppm	ASTM D5185m	>2	0	0	0
Aluminum	ppm	ASTM D5185m	>20	2	2	3
Lead	ppm	ASTM D5185m	>150	<1	2	1
Copper	ppm	ASTM D5185m	>90	0	<1	<1
Tin	ppm	ASTM D5185m	>5	<1	<1	<1
Vanadium	ppm	ASTM D5185m		0	0	0
White Metal	scalar	*Visual	NONE	NONE	NONE	NONE
Yellow Metal	scalar	*Visual	NONE	NONE	NONE	NONE

CONTAMINATION

There is no indication of any contamination in the oil.

Silicon	ppm	ASTM D5185m	>35	4	6	5
Potassium	ppm	ASTM D5185m	>20	2	4	4
Fuel		WC Method	>3.0	<1.0	<1.0	<1.0
Water		WC Method	>0.2	NEG	NEG	NEG
Glycol		WC Method		NEG	NEG	NEG
Soot %	%	*ASTM D7844	>7.5	0.3	0.5	0.6
Nitration	Abs/cm	*ASTM D7624	>20	7.8	8.6	10.2
Sulfation	Abs/.1mm	*ASTM D7415	>30	19.7	20.6	21.6
Silt	scalar	*Visual	NONE	NONE	NONE	NONE
Debris	scalar	*Visual	NONE	NONE	NONE	NONE
Sand/Dirt	scalar	*Visual	NONE	NONE	NONE	NONE
Appearance	scalar	*Visual	NORML	NORML	NORML	NORML
Odor	scalar	*Visual	NORML	NORML	NORML	NORML
Emulsified Water	scalar	*Visual	>0.2	NEG	NEG	NEG

FLUID CONDITION

The BN result indicates that there is suitable alkalinity remaining in the oil. The condition of the oil is suitable for further service.

Sodium	ppm	ASTM D5185m		1	0	4
Boron	ppm	ASTM D5185m	0	7	8	5
Barium	ppm	ASTM D5185m	0	0	5	<1
Molybdenum	ppm	ASTM D5185m	60	60	62	68
Manganese	ppm	ASTM D5185m	0	<1	<1	<1
Magnesium	ppm	ASTM D5185m	1010	897	862	1076
Calcium	ppm	ASTM D5185m	1070	1090	1099	1226
Phosphorus	ppm	ASTM D5185m	1150	1072	1071	1188
Zinc	ppm	ASTM D5185m	1270	1281	1204	1441
Sulfur	ppm	ASTM D5185m	2060	3087	3348	4043
Oxidation	Abs/.1mm	*ASTM D7414	>25	15.3	16.1	17.9
Base Number (BN)	mg KOH/g	ASTM D2896	9.8	8.0	8.1	8.3
Visc @ 100°C	cSt	ASTM D445	15.4	13.8	13.8	14.0

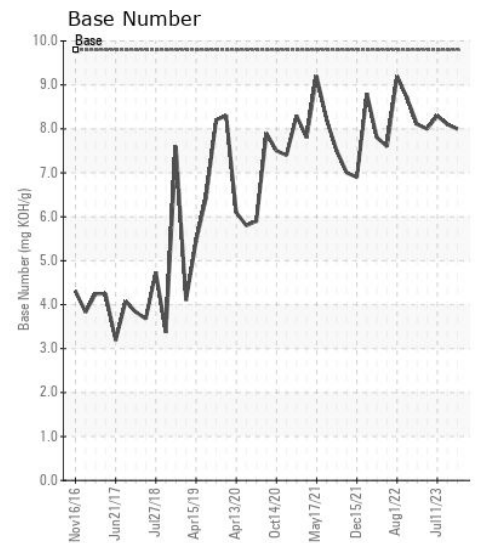
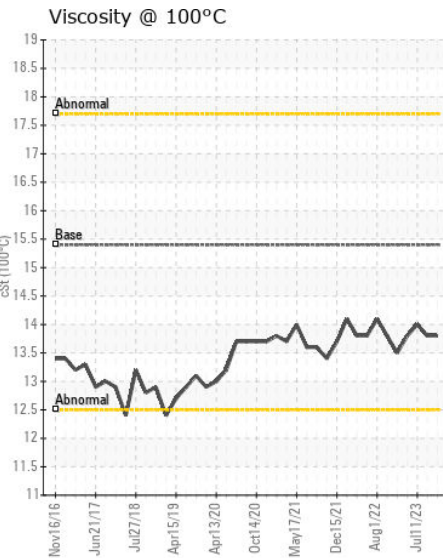
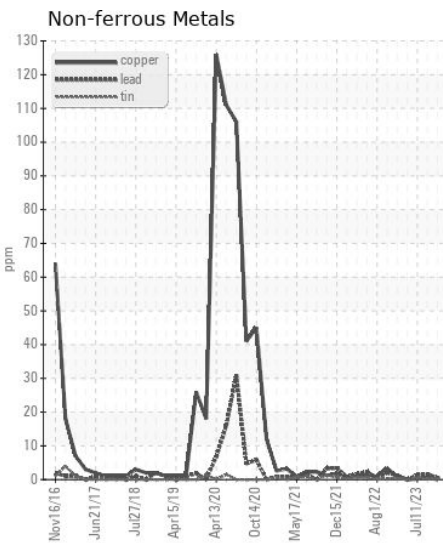
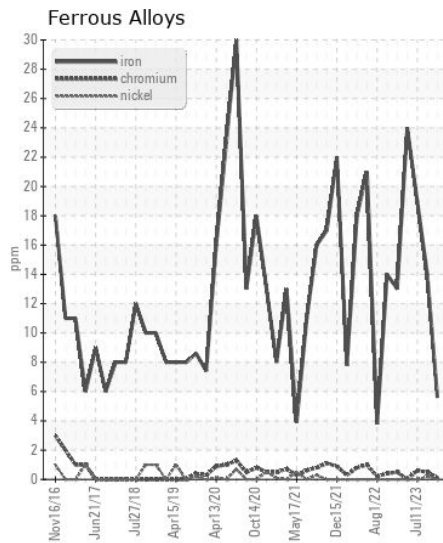
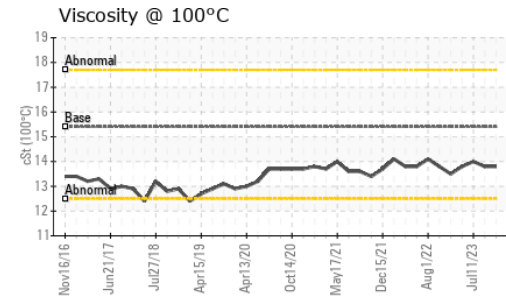
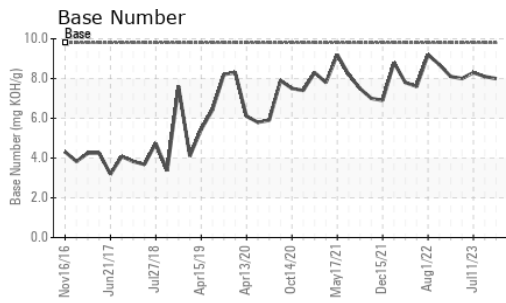

Certificate L2367

Laboratory : WearCheck USA - 501 Madison Ave., Cary, NC 27513
Sample No. : GFL0102312 **Received** : 16 Jan 2024
Lab Number : 06060835 **Diagnosed** : 17 Jan 2024
Unique Number : 10832217 **Diagnostician** : Wes Davis
Test Package : FLEET

GFL Environmental - 035 - Greensboro
 1236 Elon Place
 High Point, NC
 US 27263
 Contact: JORGE COSTA
 jorge.costa@gflenv.com
 T: (336)668-3712
 F:

To discuss this sample report, contact Customer Service at 1-800-237-1369.

* - Denotes test methods that are outside of the ISO 17025 scope of accreditation.

Statements of conformity to specifications are based on the simple acceptance decision rule (JCGM 106:2012)