



WEAR	<b>NORMAL</b>
CONTAMINATION	<b>NORMAL</b>
FLUID CONDITION	<b>NORMAL</b>

Machine Id  
**LESTER CRUSE**  
Component  
**Port Main Engine**  
Fluid  
**CHEVRON DELO 400 LE 15W40 (--- GAL)**

**RECOMMENDATION**

Resample at the next service interval to monitor.

Test	UOM	Method	Limit/Abn	Current	History1	History2
Sample Number		Client Info		<b>MW0062014</b>	MW0062007	MW0056566
Sample Date		Client Info		<b>14 Nov 2023</b>	22 Oct 2023	03 Oct 2023
Machine Age	hrs	Client Info		<b>49124</b>	48636	48224
Oil Age	hrs	Client Info		<b>500</b>	391	179
Filter Age	hrs	Client Info		<b>500</b>	391	179
Oil Changed		Client Info		<b>Not Changd</b>	Not Changd	Changed
Filter Changed		Client Info		<b>Not Changd</b>	Not Changd	Changed
Sample Status				<b>NORMAL</b>	NORMAL	NORMAL

**WEAR**

All component wear rates are normal.

Iron	ppm	ASTM D5185m	>120	<b>5</b>	2	3
Chromium	ppm	ASTM D5185m	>10	<b>0</b>	0	0
Nickel	ppm	ASTM D5185m	>5	<b>0</b>	0	0
Titanium	ppm	ASTM D5185m		<b>13</b>	12	13
Silver	ppm	ASTM D5185m	>5	<b>0</b>	0	0
Aluminum	ppm	ASTM D5185m	>20	<b>1</b>	2	1
Lead	ppm	ASTM D5185m	>40	<b>&lt;1</b>	<1	0
Copper	ppm	ASTM D5185m	>300	<b>21</b>	17	16
Tin	ppm	ASTM D5185m	>10	<b>0</b>	<1	0
Vanadium	ppm	ASTM D5185m		<b>&lt;1</b>	<1	<1
White Metal	scalar	*Visual	NONE	<b>NONE</b>	NONE	NONE
Yellow Metal	scalar	*Visual	NONE	<b>NONE</b>	NONE	NONE

**CONTAMINATION**

There is no indication of any contamination in the oil.

Silicon	ppm	ASTM D5185m	>25	<b>4</b>	4	3
Potassium	ppm	ASTM D5185m	>20	<b>2</b>	2	5
Fuel		WC Method	>4.0	<b>&lt;1.0</b>	<1.0	<1.0
Water		WC Method	>0.1	<b>NEG</b>	NEG	NEG
Glycol		WC Method		<b>NEG</b>	NEG	NEG
Soot %	%	*ASTM D7844		<b>0.1</b>	0.1	0.1
Nitration	Abs/cm	*ASTM D7624	>20	<b>8.6</b>	7.4	7.0
Sulfation	Abs/.1mm	*ASTM D7415	>30	<b>18.9</b>	18.1	17.8
Silt	scalar	*Visual	NONE	<b>NONE</b>	NONE	NONE
Debris	scalar	*Visual	NONE	<b>NONE</b>	NONE	NONE
Sand/Dirt	scalar	*Visual	NONE	<b>NONE</b>	NONE	NONE
Appearance	scalar	*Visual	NORML	<b>NORML</b>	NORML	NORML
Odor	scalar	*Visual	NORML	<b>NORML</b>	NORML	NORML
Emulsified Water	scalar	*Visual	>0.1	<b>NEG</b>	NEG	NEG

**FLUID CONDITION**

The BN result indicates that there is suitable alkalinity remaining in the oil. The condition of the oil is suitable for further service.

Sodium	ppm	ASTM D5185m		<b>2</b>	1	3
Boron	ppm	ASTM D5185m		<b>98</b>	106	111
Barium	ppm	ASTM D5185m		<b>0</b>	0	0
Molybdenum	ppm	ASTM D5185m		<b>40</b>	36	37
Manganese	ppm	ASTM D5185m		<b>&lt;1</b>	<1	0
Magnesium	ppm	ASTM D5185m		<b>719</b>	698	674
Calcium	ppm	ASTM D5185m		<b>1584</b>	1468	1461
Phosphorus	ppm	ASTM D5185m	1200	<b>733</b>	683	671
Zinc	ppm	ASTM D5185m	1300	<b>845</b>	806	791
Sulfur	ppm	ASTM D5185m	3200	<b>3097</b>	2923	2903
Oxidation	Abs/.1mm	*ASTM D7414	>25	<b>13.8</b>	12.7	12.4
Base Number (BN)	mg KOH/g	ASTM D2896	9.6	<b>8.0</b>	8.1	8.1
Visc @ 100°C	cSt	ASTM D445	15.7	<b>13.8</b>	13.8	13.8

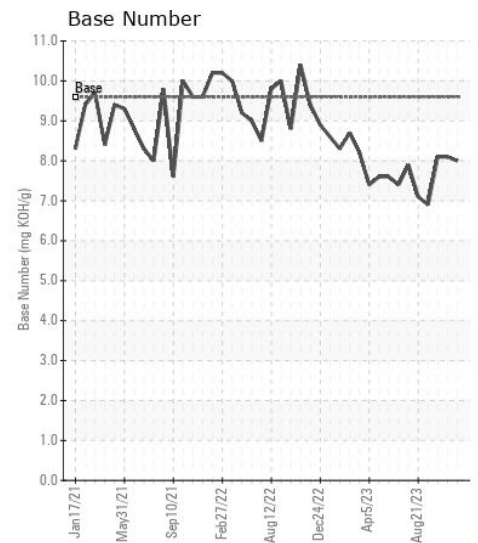
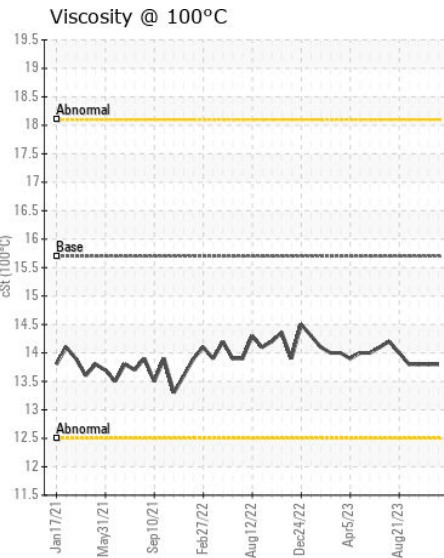
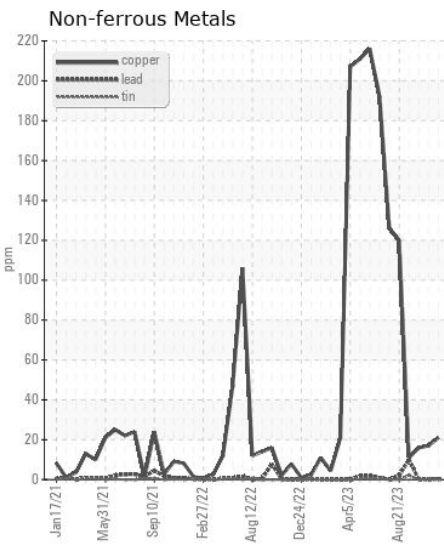
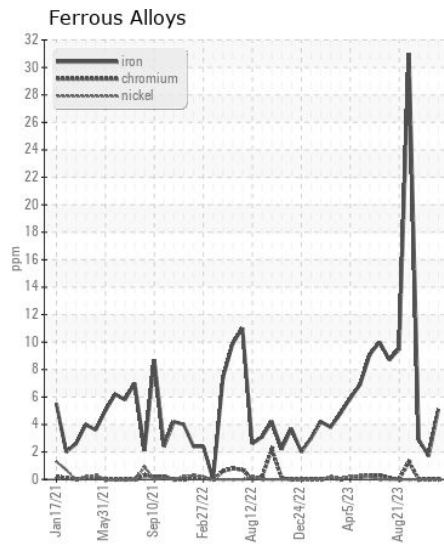
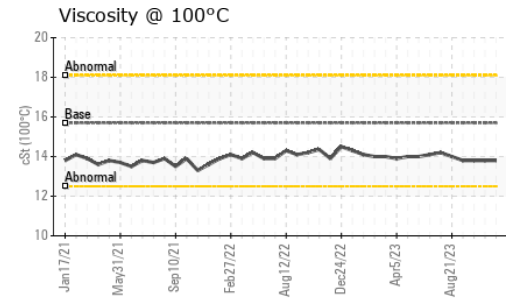
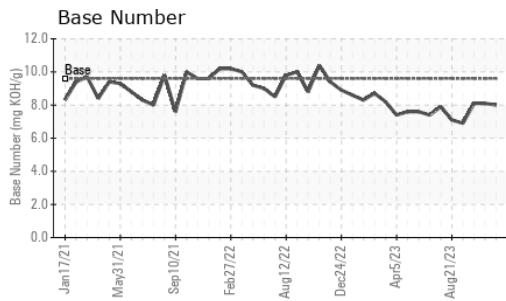

Certificate L2367

**Laboratory** : WearCheck USA - 501 Madison Ave., Cary, NC 27513  
**Sample No.** : MW0062014 **Received** : 16 Jan 2024  
**Lab Number** : 06061662 **Diagnosed** : 17 Jan 2024  
**Unique Number** : 10833044 **Diagnostician** : Wes Davis  
**Test Package** : MAR 2

To discuss this sample report, contact Customer Service at 1-800-237-1369.

\* - Denotes test methods that are outside of the ISO 17025 scope of accreditation.

Statements of conformity to specifications are based on the simple acceptance decision rule (JCGM 106:2012)

**MAGNOLIA MARINE TRANSPORT**  
 697 HAINING ROAD  
 VICKSBURG, MS  
 US 39183  
 Contact: MMT MAINTENANCE PLANNERS  
 mmtmaintenanceplanners@ergon.com

T: x:  
 F: (601)638-8028