



WEAR	<b>NORMAL</b>
CONTAMINATION	<b>NORMAL</b>
FLUID CONDITION	<b>NORMAL</b>

Machine Id  
**GENE NEAL**  
Component  
**Starboard Genset**  
Fluid  
**CHEVRON DELO 710 LE (6 GAL)**

**RECOMMENDATION**

Resample at the next service interval to monitor.

Test	UOM	Method	Limit/Abn	Current	History1	History2
Sample Number		Client Info		<b>MW0057904</b>	MW0057905	MW0057903
Sample Date		Client Info		<b>25 Nov 2023</b>	17 Oct 2023	27 Aug 2023
Machine Age	hrs	Client Info		<b>9601</b>	9145	8677
Oil Age	hrs	Client Info		<b>500</b>	500	500
Filter Age	hrs	Client Info		<b>500</b>	500	500
Oil Changed		Client Info		<b>Changed</b>	Changed	Changed
Filter Changed		Client Info		<b>Changed</b>	Changed	Changed
Sample Status				<b>NORMAL</b>	NORMAL	NORMAL

**WEAR**

All component wear rates are normal.

Iron	ppm	ASTM D5185m	>50	<b>11</b>	7	10
Chromium	ppm	ASTM D5185m	>4	<b>&lt;1</b>	<1	0
Nickel	ppm	ASTM D5185m	>2	<b>0</b>	<1	0
Titanium	ppm	ASTM D5185m		<b>&lt;1</b>	<1	<1
Silver	ppm	ASTM D5185m	>5	<b>0</b>	0	0
Aluminum	ppm	ASTM D5185m	>12	<b>1</b>	2	4
Lead	ppm	ASTM D5185m	>17	<b>&lt;1</b>	<1	0
Copper	ppm	ASTM D5185m	>70	<b>&lt;1</b>	1	<1
Tin	ppm	ASTM D5185m	>15	<b>0</b>	<1	<1
Vanadium	ppm	ASTM D5185m		<b>&lt;1</b>	0	0
White Metal	scalar	*Visual	NONE	<b>NONE</b>	NONE	NONE
Yellow Metal	scalar	*Visual	NONE	<b>NONE</b>	NONE	NONE

**CONTAMINATION**

There is no indication of any contamination in the oil.

Silicon	ppm	ASTM D5185m	>25	<b>4</b>	3	4
Potassium	ppm	ASTM D5185m	>20	<b>&lt;1</b>	2	<1
Fuel		WC Method	>4.0	<b>&lt;1.0</b>	<1.0	<1.0
Water		WC Method	>0.1	<b>NEG</b>	NEG	NEG
Glycol		WC Method		<b>NEG</b>	NEG	NEG
Soot %	%	*ASTM D7844		<b>0.2</b>	0.1	0.2
Nitration	Abs/cm	*ASTM D7624	>20	<b>8.5</b>	8.5	8.7
Sulfation	Abs/.1mm	*ASTM D7415	>30	<b>15.6</b>	15.1	15.2
Silt	scalar	*Visual	NONE	<b>NONE</b>	NONE	NONE
Debris	scalar	*Visual	NONE	<b>NONE</b>	NONE	NONE
Sand/Dirt	scalar	*Visual	NONE	<b>NONE</b>	NONE	NONE
Appearance	scalar	*Visual	NORML	<b>NORML</b>	NORML	NORML
Odor	scalar	*Visual	NORML	<b>NORML</b>	NORML	NORML
Emulsified Water	scalar	*Visual	>0.1	<b>NEG</b>	NEG	NEG

**FLUID CONDITION**

The BN result indicates that there is suitable alkalinity remaining in the oil. The condition of the oil is suitable for further service.

Sodium	ppm	ASTM D5185m		<b>&lt;1</b>	<1	2
Boron	ppm	ASTM D5185m		<b>44</b>	42	44
Barium	ppm	ASTM D5185m		<b>0</b>	0	0
Molybdenum	ppm	ASTM D5185m		<b>45</b>	44	45
Manganese	ppm	ASTM D5185m		<b>&lt;1</b>	0	<1
Magnesium	ppm	ASTM D5185m		<b>39</b>	19	21
Calcium	ppm	ASTM D5185m		<b>3309</b>	3192	3447
Phosphorus	ppm	ASTM D5185m		<b>21</b>	23	13
Zinc	ppm	ASTM D5185m	10	<b>27</b>	23	13
Sulfur	ppm	ASTM D5185m		<b>2173</b>	2632	2630
Oxidation	Abs/.1mm	*ASTM D7414	>25	<b>9.8</b>	9.9	9.6
Base Number (BN)	mg KOH/g	ASTM D2896	9.2	<b>6.1</b>	6.2	6.3
Visc @ 100°C	cSt	ASTM D445	15.5	<b>14.9</b>	14.7	14.8

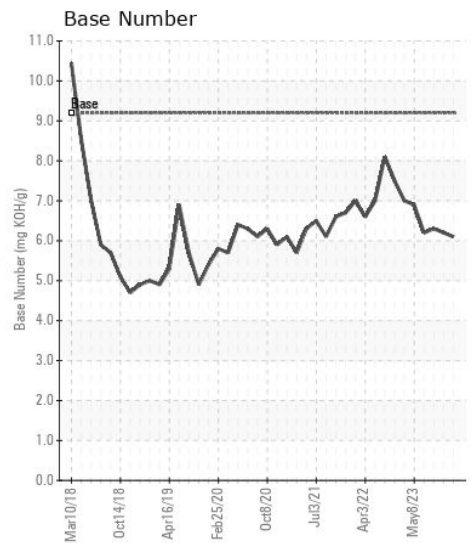
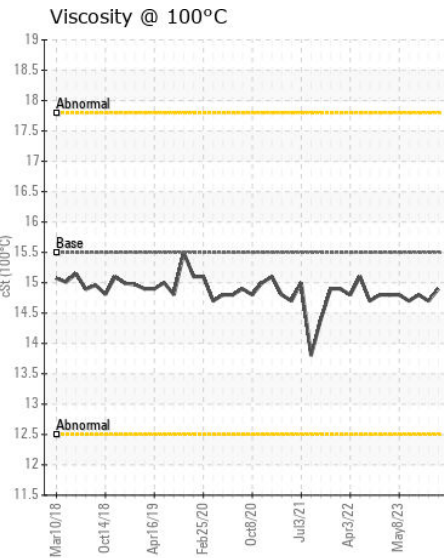
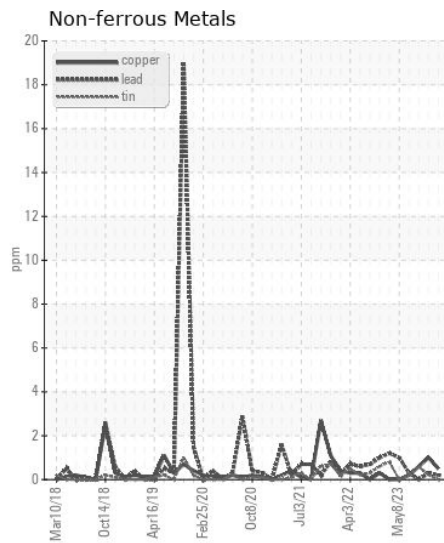
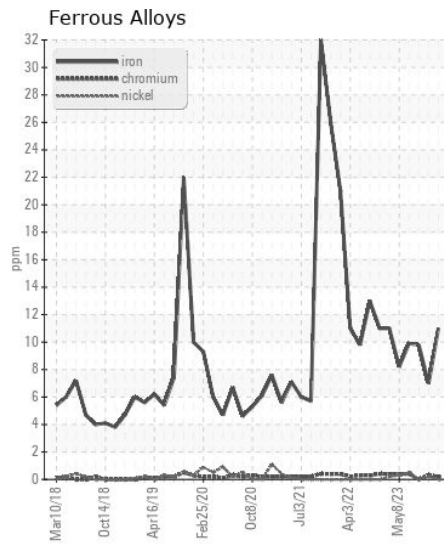
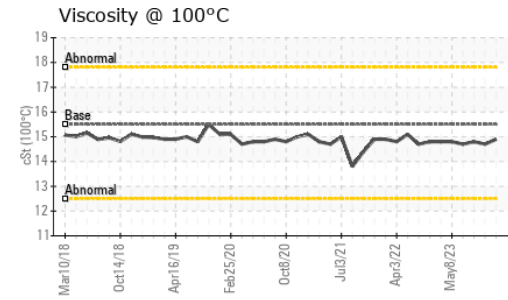
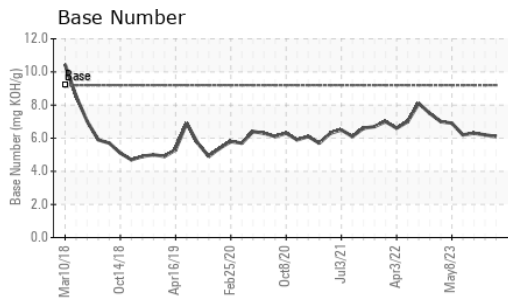

Certificate L2367

**Laboratory** : WearCheck USA - 501 Madison Ave., Cary, NC 27513  
**Sample No.** : MW0057904 **Received** : 16 Jan 2024  
**Lab Number** : 06061675 **Diagnosed** : 17 Jan 2024  
**Unique Number** : 10833057 **Diagnostician** : Wes Davis  
**Test Package** : MAR 2

**MAGNOLIA MARINE TRANSPORT**  
 697 HAINING ROAD  
 VICKSBURG, MS  
 US 39183  
 Contact: MMT MAINTENANCE PLANNERS  
 mmtmaintenanceplanners@ergon.com  
 T: x:  
 F: (601)638-8028

To discuss this sample report, contact Customer Service at 1-800-237-1369.

\* - Denotes test methods that are outside of the ISO 17025 scope of accreditation.

Statements of conformity to specifications are based on the simple acceptance decision rule (JCGM 106:2012)