



# COOLANT REPORT

WEAR	NORMAL
CONTAMINATION	NORMAL
FLUID CONDITION	NORMAL



Machine Id  
**CATERPILLAR 330DL EX6125 (S/N 0MWP03368)**  
Component  
**Radiator Coolant**  
Fluid  
**DURALENE Dura-Cool Nitrite Free ELC 50/50 (--- GAL)**

## RECOMMENDATION

The fluid is suitable for further service.

Test	UOM	Method	Limit/Abn	Current	History1	History2
Sample Number		Client Info		DC0032515	---	---
Sample Date		Client Info		12 Jan 2024	---	---
Machine Age	hrs	Client Info		15202	---	---
Oil Age	hrs	Client Info		15202	---	---
Filter Age	hrs	Client Info		0	---	---
Oil Changed		Client Info		Not Changd	---	---
Filter Changed		Client Info		N/A	---	---
Sample Status				NORMAL	---	---

## WEAR

Total Dissolved Solids				429.0	---	---
Coolant Appearance		*Visual	Clear	normal	---	---

## CONTAMINATION

Water		WC Method		NEG	---	---
-------	--	-----------	--	-----	-----	-----

## FLUID CONDITION

There is no contamination in the coolant.

Glycol and nitrite levels are acceptable. The pH level of this fluid is within the acceptable limits.

Specific Gravity		*ASTM D1298		1.069	---	---
pH	Scale 0-14	ASTM D1287		8.07	---	---
Nitrites	ppm	AP-053:2009		748	---	---
Reserve Alkalinity	Scale 0-20	*ASTM D1121		---	---	---
Percentage Glycol	%	ASTM D3321		51.4	---	---
Freezing Point	°F	ASTM D3321		-38	---	---
Carboxylate				n/a	---	---
Coolant Color		*Visual		Red	---	---

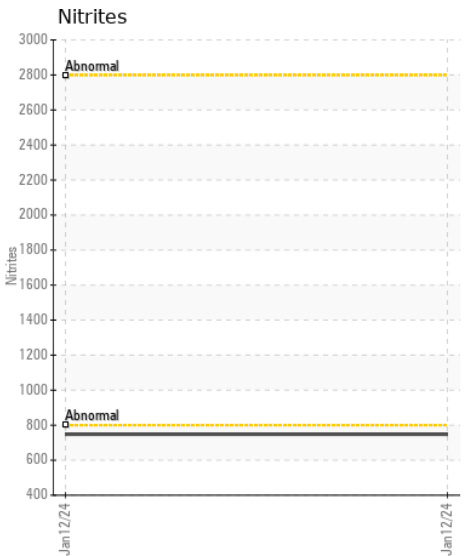
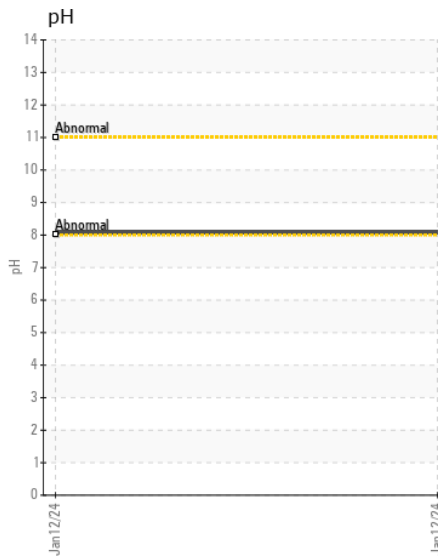
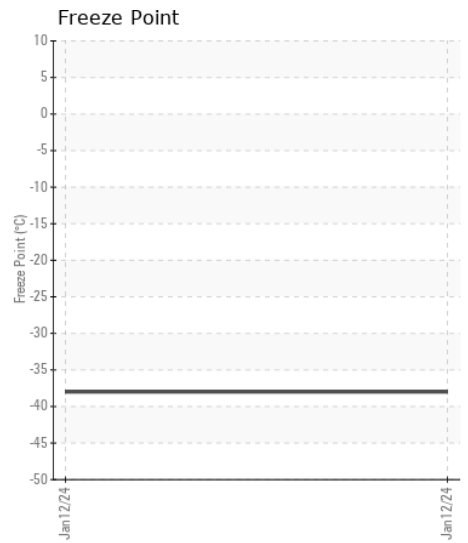
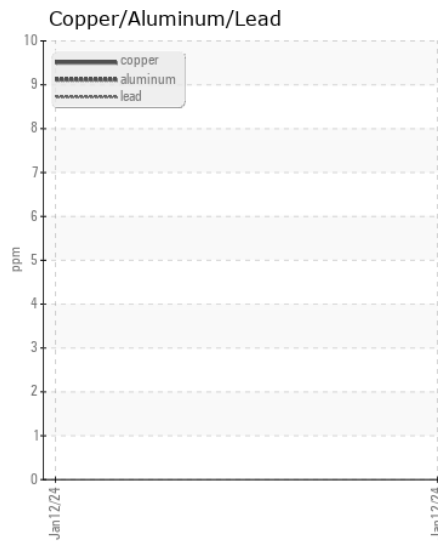
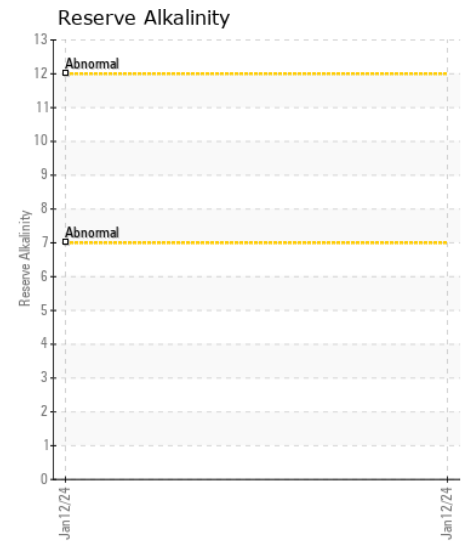
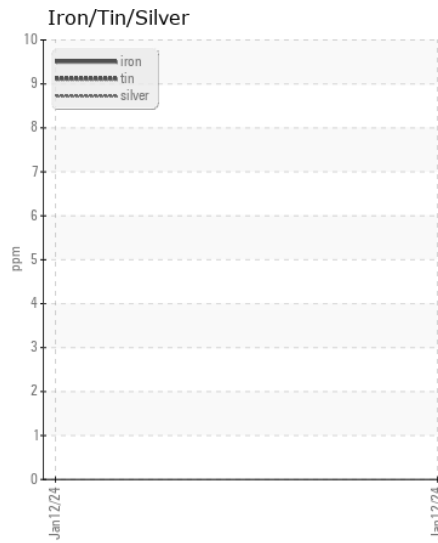
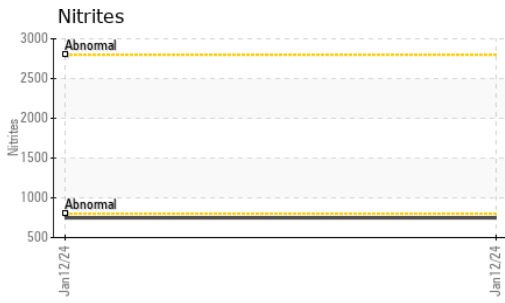

Certificate L2367

**Laboratory** : WearCheck USA - 501 Madison Ave., Cary, NC 27513  
**Sample No.** : DC0032515      **Received** : 16 Jan 2024  
**Lab Number** : 06062301      **Diagnosed** : 18 Jan 2024  
**Unique Number** : 10833683      **Diagnostician** : Jonathan Hester  
**Test Package** : COOL- ( Additional Tests: COOL )

To discuss this sample report, contact Customer Service at 1-800-237-1369.

\* - Denotes test methods that are outside of the ISO 17025 scope of accreditation.

Statements of conformity to specifications are based on the simple acceptance decision rule (JCGM 106:2012)

**COMER CONSTRUCTION**  
 2100 SLADE LANE  
 FOREST HILL, MD  
 US 21050  
 Contact: DONALD FOX  
 dfox@comerconstruction.com  
 T: (443)269-1379  
 F: (410)638-0289