



# OIL ANALYSIS REPORT

WEAR	<b>NORMAL</b>
CONTAMINATION	<b>NORMAL</b>
FLUID CONDITION	<b>NORMAL</b>

Machine Id  
**RA511**

Component  
**Diesel Engine**

Fluid  
**DURALENE Dura-Syn 10W30 (--- GAL)**

## RECOMMENDATION

Resample at the next service interval to monitor. Please specify the component make and model with your next sample.

Test	UOM	Method	Limit/Abn	Current	History1	History2
Sample Number		Client Info		<b>WC0675114</b>	WC0615355	WC0564364
Sample Date		Client Info		<b>09 Jan 2024</b>	04 Feb 2022	21 Jul 2021
Machine Age	hrs	Client Info		<b>2995</b>	1975	1595
Oil Age	hrs	Client Info		<b>490</b>	300	0
Filter Age	hrs	Client Info		<b>490</b>	300	0
Oil Changed		Client Info		<b>Changed</b>	Changed	Changed
Filter Changed		Client Info		<b>Changed</b>	Changed	Changed
Sample Status				<b>NORMAL</b>	NORMAL	NORMAL

## WEAR

All component wear rates are normal.

Iron	ppm	ASTM D5185m	>100	<b>34</b>	43	28
Chromium	ppm	ASTM D5185m	>20	<b>&lt;1</b>	<1	<1
Nickel	ppm	ASTM D5185m	>4	<b>0</b>	0	0
Titanium	ppm	ASTM D5185m		<b>0</b>	0	0
Silver	ppm	ASTM D5185m	>3	<b>0</b>	0	0
Aluminum	ppm	ASTM D5185m	>20	<b>6</b>	7	2
Lead	ppm	ASTM D5185m	>40	<b>0</b>	0	0
Copper	ppm	ASTM D5185m	>330	<b>22</b>	242	8
Tin	ppm	ASTM D5185m	>15	<b>0</b>	<1	<1
Vanadium	ppm	ASTM D5185m		<b>&lt;1</b>	0	0
White Metal	scalar	*Visual	NONE	<b>NONE</b>	NONE	LIGHT
Yellow Metal	scalar	*Visual	NONE	<b>NONE</b>	NONE	NONE

## CONTAMINATION

There is no indication of any contamination in the oil.

Silicon	ppm	ASTM D5185m	>25	<b>7</b>	8	6
Potassium	ppm	ASTM D5185m	>20	<b>&lt;1</b>	0	<1
Fuel		WC Method	>5	<b>&lt;1.0</b>	<1.0	<1.0
Water		WC Method	>0.2	<b>NEG</b>	NEG	NEG
Glycol		WC Method		<b>NEG</b>	NEG	NEG
Soot %	%	*ASTM D7844	>3	<b>0.3</b>	0.4	0
Nitration	Abs/cm	*ASTM D7624	>20	<b>9.1</b>	11.1	8.4
Sulfation	Abs/.1mm	*ASTM D7415	>30	<b>19.3</b>	20.0	22.4
Silt	scalar	*Visual	NONE	<b>NONE</b>	NONE	NONE
Debris	scalar	*Visual	NONE	<b>NONE</b>	NONE	NONE
Sand/Dirt	scalar	*Visual	NONE	<b>NONE</b>	NONE	NONE
Appearance	scalar	*Visual	NORML	<b>NORML</b>	NORML	NORML
Odor	scalar	*Visual	NORML	<b>NORML</b>	NORML	NORML
Emulsified Water	scalar	*Visual	>0.2	<b>NEG</b>	NEG	NEG

## FLUID CONDITION

The BN result indicates that there is suitable alkalinity remaining in the oil. The condition of the oil is suitable for further service.

Sodium	ppm	ASTM D5185m		<b>&lt;1</b>	2	2
Boron	ppm	ASTM D5185m		<b>3</b>	6	12
Barium	ppm	ASTM D5185m		<b>0</b>	0	0
Molybdenum	ppm	ASTM D5185m		<b>56</b>	60	62
Manganese	ppm	ASTM D5185m		<b>&lt;1</b>	<1	<1
Magnesium	ppm	ASTM D5185m		<b>945</b>	961	921
Calcium	ppm	ASTM D5185m		<b>1206</b>	1272	1404
Phosphorus	ppm	ASTM D5185m		<b>1015</b>	1107	1146
Zinc	ppm	ASTM D5185m		<b>1305</b>	1306	1253
Sulfur	ppm	ASTM D5185m		<b>3081</b>	2861	3244
Oxidation	Abs/.1mm	*ASTM D7414	>25	<b>15.8</b>	17.6	16.8
Base Number (BN)	mg KOH/g	ASTM D2896		<b>7.7</b>	8.9	10.7
Visc @ 100°C	cSt	ASTM D445		<b>10.7</b>	10.7	10.9

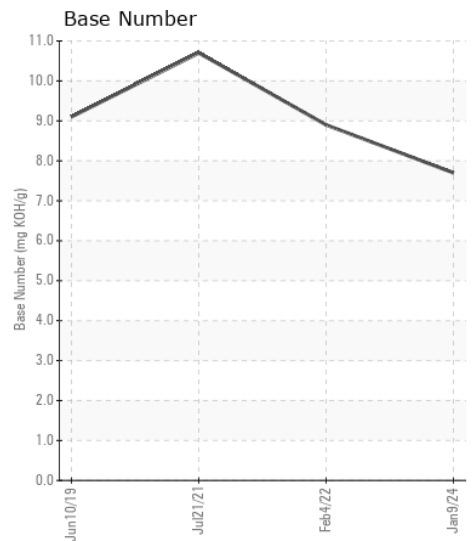
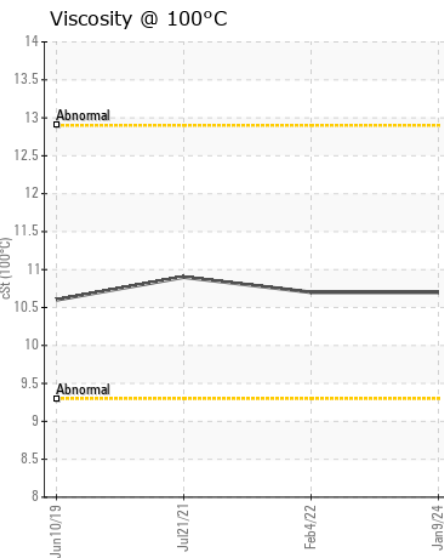
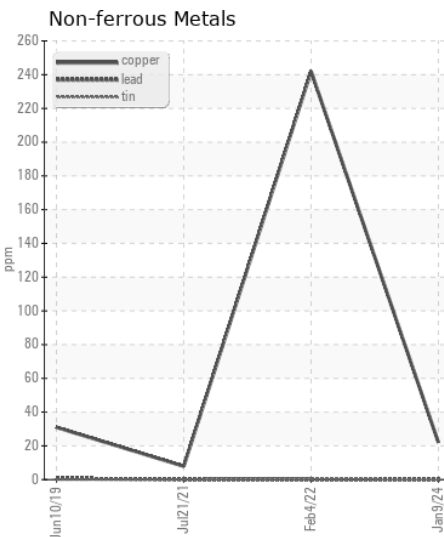
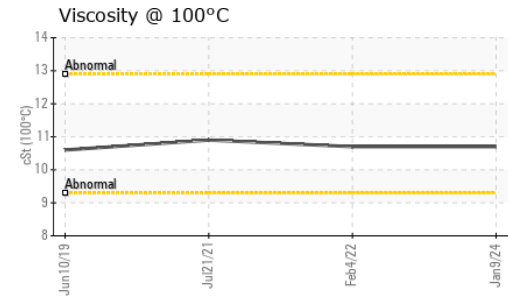
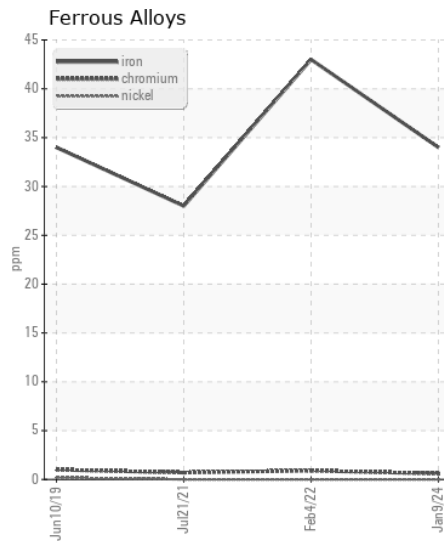
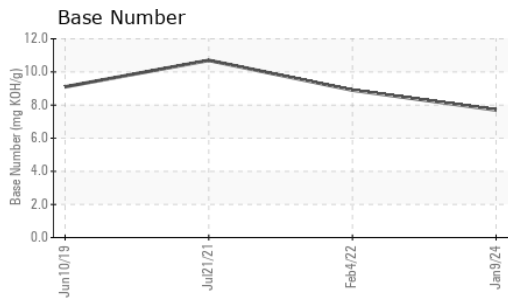

Certificate L2367

**Laboratory** : WearCheck USA - 501 Madison Ave., Cary, NC 27513  
**Sample No.** : WC0675114 **Received** : 17 Jan 2024  
**Lab Number** : 06062431 **Diagnosed** : 18 Jan 2024  
**Unique Number** : 10833813 **Diagnostician** : Wes Davis  
**Test Package** : CONST ( Additional Tests: TBN )

To discuss this sample report, contact Customer Service at 1-800-237-1369.

\* - Denotes test methods that are outside of the ISO 17025 scope of accreditation.

Statements of conformity to specifications are based on the simple acceptance decision rule (JCGM 106:2012)

**GRAY & SON INC**  
 430 W PADONIA RD  
 TIMONIUM, MD  
 US 21093-2274  
 Contact: DON WIMER  
 dwimer@graynson.com  
 T: (410)771-4311  
 F: (410)560-0394