



WEAR	<b>NORMAL</b>
CONTAMINATION	<b>NORMAL</b>
FLUID CONDITION	<b>NORMAL</b>



Machine Id  
**JOHN DEERE 210G 1FF210GXPMF529147**  
 Component  
**Diesel Engine**  
 Fluid  
**{not provided} (--- GAL)**

### RECOMMENDATION

Resample at the next service interval to monitor. Please specify the brand, type, and viscosity of the oil on your next sample.

Test	UOM	Method	Limit/Abn	Current	History1	History2
Sample Number		Client Info		<b>JR0188473</b>	JR0172150	JR0155232
Sample Date		Client Info		<b>08 Jan 2024</b>	07 Jul 2023	27 Jan 2023
Machine Age	hrs	Client Info		<b>3171</b>	2535	1944
Oil Age	hrs	Client Info		<b>636</b>	2535	0
Filter Age	hrs	Client Info		<b>0</b>	0	0
Oil Changed		Client Info		<b>Changed</b>	Changed	N/A
Filter Changed		Client Info		<b>Changed</b>	Changed	N/A
Sample Status				<b>NORMAL</b>	NORMAL	NORMAL

### WEAR

All component wear rates are normal.

Iron	ppm	ASTM D5185m	>51	<b>24</b>	25	14
Chromium	ppm	ASTM D5185m	>11	<b>&lt;1</b>	<1	<1
Nickel	ppm	ASTM D5185m	>5	<b>1</b>	1	1
Titanium	ppm	ASTM D5185m		<b>0</b>	0	0
Silver	ppm	ASTM D5185m	>3	<b>0</b>	0	0
Aluminum	ppm	ASTM D5185m	>31	<b>4</b>	5	3
Lead	ppm	ASTM D5185m	>26	<b>0</b>	<1	<1
Copper	ppm	ASTM D5185m	>26	<b>3</b>	6	4
Tin	ppm	ASTM D5185m	>4	<b>&lt;1</b>	<1	<1
Vanadium	ppm	ASTM D5185m		<b>&lt;1</b>	0	<1
White Metal	scalar	*Visual	NONE	<b>NONE</b>	NONE	NONE
Yellow Metal	scalar	*Visual	NONE	<b>NONE</b>	NONE	NONE

### CONTAMINATION

There is no indication of any contamination in the oil.

Silicon	ppm	ASTM D5185m	>22	<b>9</b>	10	7
Potassium	ppm	ASTM D5185m	>20	<b>&lt;1</b>	3	<1
Fuel		WC Method	>2.1	<b>&lt;1.0</b>	<1.0	<1.0
Water		WC Method	>0.21	<b>NEG</b>	NEG	NEG
Glycol		WC Method		<b>NEG</b>	NEG	NEG
Soot %	%	*ASTM D7844	>3	<b>1</b>	1	0.6
Nitration	Abs/cm	*ASTM D7624	>20	<b>9.6</b>	10.0	8.9
Sulfation	Abs/.1mm	*ASTM D7415	>30	<b>25.0</b>	25.7	21.8
Silt	scalar	*Visual	NONE	<b>NONE</b>	NONE	NONE
Debris	scalar	*Visual	NONE	<b>NONE</b>	NONE	NONE
Sand/Dirt	scalar	*Visual	NONE	<b>NONE</b>	NONE	NONE
Appearance	scalar	*Visual	NORML	<b>NORML</b>	NORML	NORML
Odor	scalar	*Visual	NORML	<b>NORML</b>	NORML	NORML
Emulsified Water	scalar	*Visual	>0.21	<b>NEG</b>	NEG	NEG

### FLUID CONDITION

The BN result indicates that there is suitable alkalinity remaining in the oil. The condition of the oil is suitable for further service.

Sodium	ppm	ASTM D5185m	>31	<b>3</b>	1	2
Boron	ppm	ASTM D5185m		<b>95</b>	127	178
Barium	ppm	ASTM D5185m		<b>0</b>	0	0
Molybdenum	ppm	ASTM D5185m		<b>214</b>	255	203
Manganese	ppm	ASTM D5185m		<b>&lt;1</b>	<1	<1
Magnesium	ppm	ASTM D5185m		<b>865</b>	784	715
Calcium	ppm	ASTM D5185m		<b>1448</b>	1512	1569
Phosphorus	ppm	ASTM D5185m		<b>905</b>	857	843
Zinc	ppm	ASTM D5185m		<b>1172</b>	1066	1035
Sulfur	ppm	ASTM D5185m		<b>2821</b>	2963	3445
Oxidation	Abs/.1mm	*ASTM D7414	>25	<b>18.8</b>	20.8	16.4
Base Number (BN)	mg KOH/g	ASTM D2896		<b>7.7</b>	8.6	8.2
Visc @ 100°C	cSt	ASTM D445		<b>14.1</b>	14.2	14.1

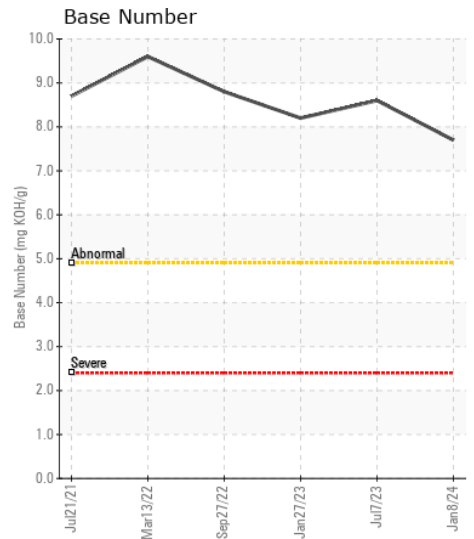
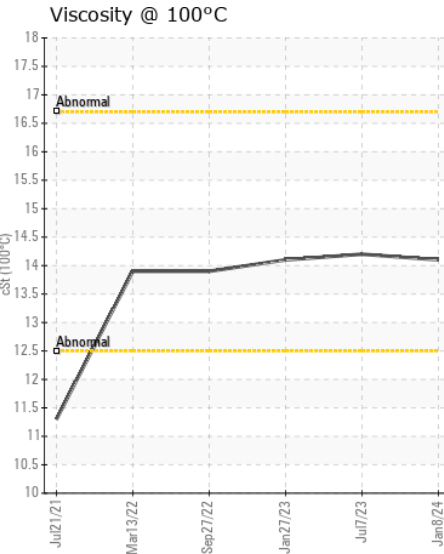
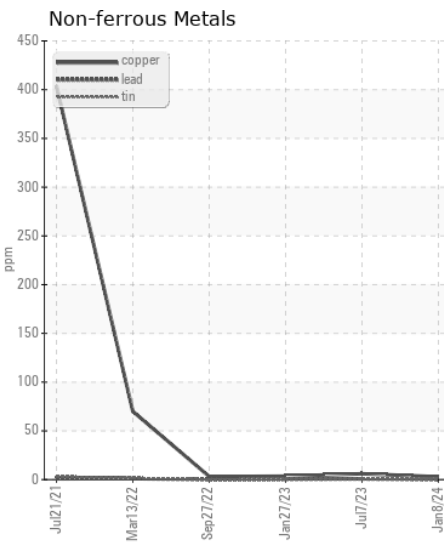
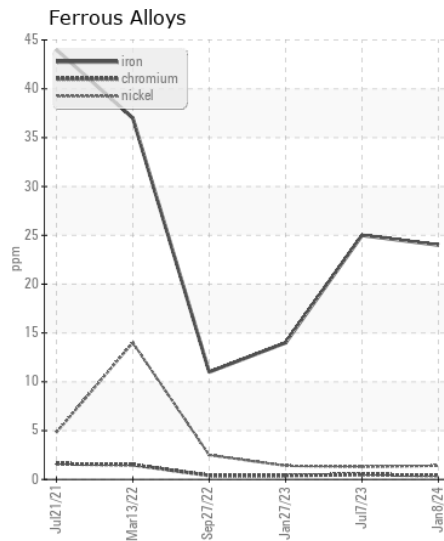
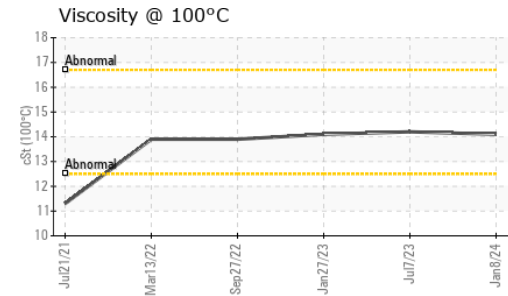
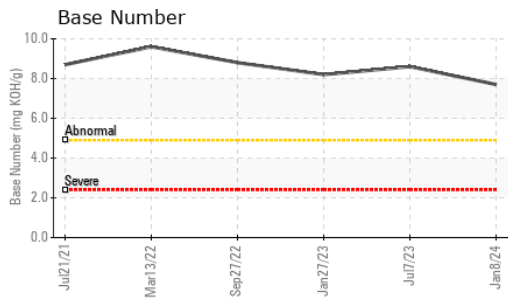

Certificate L2367

**Laboratory** : WearCheck USA - 501 Madison Ave., Cary, NC 27513  
**Sample No.** : JR0188473 **Received** : 17 Jan 2024  
**Lab Number** : 06062492 **Diagnosed** : 18 Jan 2024  
**Unique Number** : 10833874 **Diagnostician** : Wes Davis  
**Test Package** : CONST ( Additional Tests: TBN )

To discuss this sample report, contact Customer Service at 1-800-237-1369.

\* - Denotes test methods that are outside of the ISO 17025 scope of accreditation.

Statements of conformity to specifications are based on the simple acceptance decision rule (JCGM 106:2012)

**JRE - CHARLOTTE**  
 9550 STATESVILLE ROAD  
 CHARLOTTE, NC  
 US 28269  
 Contact: CHARLOTTE SHOP  
 myoung@jamesriverequipment.com  
 T: (704)597-0211  
 F: (704)596-6198