



VOLVO PENTA

COOLANT REPORT

CORROSION

NORMAL

CONTAMINANTS

NORMAL

COOLANT CONDITION

NORMAL

Area

MICHAEL RECHITSKY [467995]

Machine Id

VOLVO PENTA A190641

Component

Port Coolant

Fluid

VOLVO COOLANT VCS (YELLOW) (--- GAL)

RECOMMENDATION

No corrective action is recommended at this time. The fluid is suitable for further service.

Test	UOM	Method	Limit/Abn	Current	History1	History2
Sample Number		Client Info		VPA060049	---	---
Sample Date		Client Info		11 Jan 2024	---	---
Machine Age	hrs	Client Info		0	---	---
Oil Age	hrs	Client Info		0	---	---
Oil Changed		Client Info		N/A	---	---
Sample Status				NORMAL	---	---

CORROSION

Total Dissolved Solids				252.0	---	---
Coolant Appearance		*Visual	Clear	normal	---	---

CONTAMINANTS

There is no indication of any contamination in the coolant.

Specific Gravity		*ASTM D1298		1.057	---	---
pH	Scale 0-14	ASTM D1287		7.91	---	---
Nitrites	ppm	AP-053:2009		0	---	---
Reserve Alkalinity	Scale 0-20	*ASTM D1121		---	---	---
Percentage Glycol	%	ASTM D3321		42.4	---	---
Freezing Point	°F	ASTM D3321		-17	---	---
Carboxylate				fail	---	---
Coolant Color		*Visual		Yllow	---	---

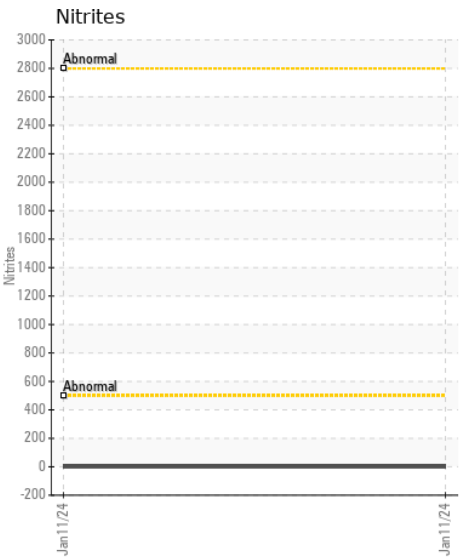
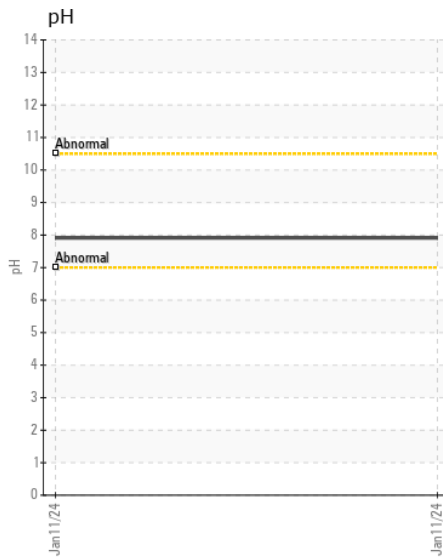
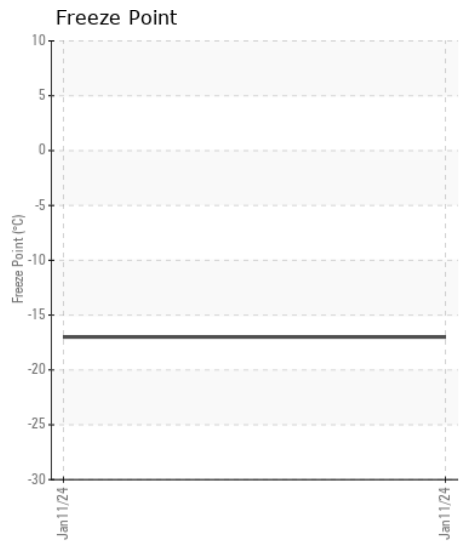
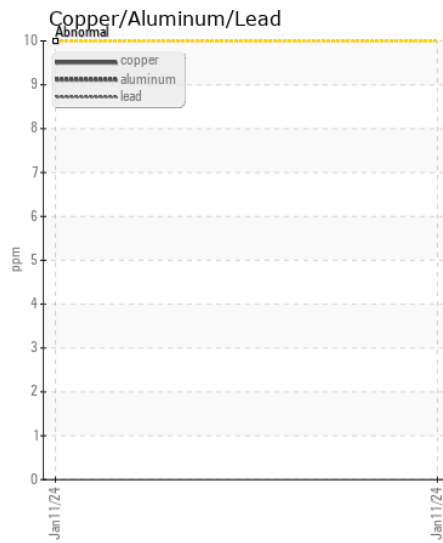
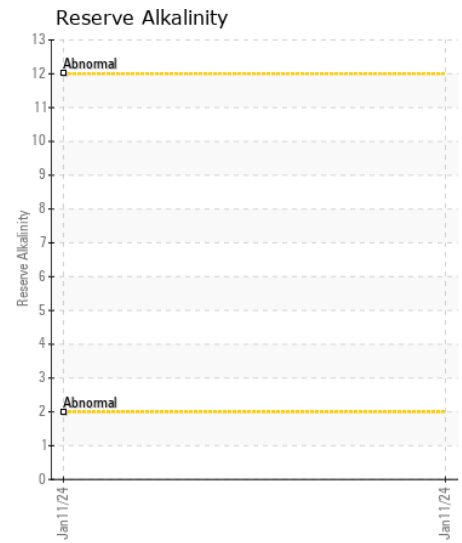
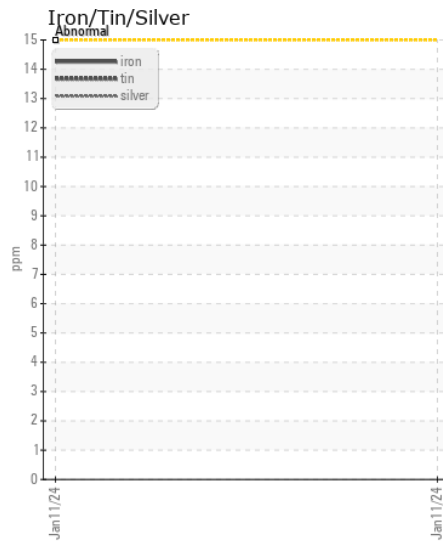
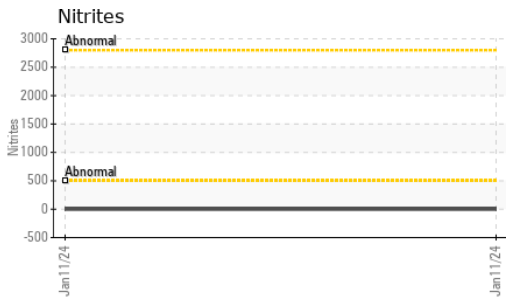

Certificate L2367

Laboratory : WearCheck USA - 501 Madison Ave., Cary, NC 27513
Sample No. : VPA060049 **Received** : 17 Jan 2024
Lab Number : 06063952 **Diagnosed** : 22 Jan 2024
Unique Number : 10835334 **Diagnostician** : Doug Bogart
Test Package : COOL- (Additional Tests: COOL)

Kemp Quarries - Benton County Stone - Gravette
 15100 N Hwy 59
 Sulphur Springs, AR
 US 72768
 Contact:
 gravette@bentoncountystone.com

To discuss this sample report, contact Customer Service at 1-800-237-1369.

* - Denotes test methods that are outside of the ISO 17025 scope of accreditation.

Statements of conformity to specifications are based on the simple acceptance decision rule (JCGM 106:2012)

T:
F: