



OIL ANALYSIS REPORT

WEAR	NORMAL
CONTAMINATION	NORMAL
FLUID CONDITION	NORMAL

Machine Id
21902
Component
Diesel Engine
Fluid
CHEV (--- QTS)

RECOMMENDATION

Resample at the next service interval to monitor. Please specify the component make and model with your next sample.

Test	UOM	Method	Limit/Abn	Current	History1	History2
Sample Number		Client Info		WC0882913	WC0799585	WC0799564
Sample Date		Client Info		04 Jan 2024	25 Jul 2023	04 May 2023
Machine Age	mls	Client Info		105606	87443	69830
Oil Age	mls	Client Info		18163	17613	24421
Filter Age	mls	Client Info		0	0	24421
Oil Changed		Client Info		Changed	Changed	Changed
Filter Changed		Client Info		N/A	N/A	N/A
Sample Status				NORMAL	NORMAL	NORMAL

WEAR

All component wear rates are normal.

Iron	ppm	ASTM D5185m	>100	12	12	15
Chromium	ppm	ASTM D5185m	>20	<1	<1	1
Nickel	ppm	ASTM D5185m	>4	0	<1	1
Titanium	ppm	ASTM D5185m		0	0	0
Silver	ppm	ASTM D5185m	>3	0	0	<1
Aluminum	ppm	ASTM D5185m	>20	5	4	5
Lead	ppm	ASTM D5185m	>40	0	<1	<1
Copper	ppm	ASTM D5185m	>330	24	93	114
Tin	ppm	ASTM D5185m	>15	0	0	1
Vanadium	ppm	ASTM D5185m		<1	<1	<1
White Metal	scalar	*Visual	NONE	NONE	NONE	NONE
Yellow Metal	scalar	*Visual	NONE	NONE	NONE	NONE

CONTAMINATION

There is no indication of any contamination in the oil.

Silicon	ppm	ASTM D5185m	>25	4	3	5
Potassium	ppm	ASTM D5185m	>20	10	13	15
Fuel		WC Method	>5	<1.0	<1.0	<1.0
Water		WC Method	>0.2	NEG	NEG	NEG
Glycol		WC Method		NEG	NEG	NEG
Soot %	%	*ASTM D7844	>3	0.3	0.3	0.3
Nitration	Abs/cm	*ASTM D7624	>20	7.3	7.4	7.2
Sulfation	Abs/.1mm	*ASTM D7415	>30	19.8	20.4	18.2
Silt	scalar	*Visual	NONE	NONE	NONE	NONE
Debris	scalar	*Visual	NONE	NONE	NONE	NONE
Sand/Dirt	scalar	*Visual	NONE	NONE	NONE	NONE
Appearance	scalar	*Visual	NORML	NORML	NORML	NORML
Odor	scalar	*Visual	NORML	NORML	NORML	NORML
Emulsified Water	scalar	*Visual	>0.2	NEG	NEG	NEG

FLUID CONDITION

The BN result indicates that there is suitable alkalinity remaining in the oil. The condition of the oil is suitable for further service.

Sodium	ppm	ASTM D5185m		2	2	1
Boron	ppm	ASTM D5185m		4	4	6
Barium	ppm	ASTM D5185m		0	0	0
Molybdenum	ppm	ASTM D5185m		63	66	71
Manganese	ppm	ASTM D5185m		<1	<1	<1
Magnesium	ppm	ASTM D5185m		992	992	964
Calcium	ppm	ASTM D5185m		1077	1121	1090
Phosphorus	ppm	ASTM D5185m		1050	991	976
Zinc	ppm	ASTM D5185m		1288	1246	1240
Sulfur	ppm	ASTM D5185m		3022	3198	3023
Oxidation	Abs/.1mm	*ASTM D7414	>25	15.7	15.3	14.5
Base Number (BN)	mg KOH/g	ASTM D2896		8.9	8.8	7.1
Visc @ 100°C	cSt	ASTM D445		13.1	13.2	12.6

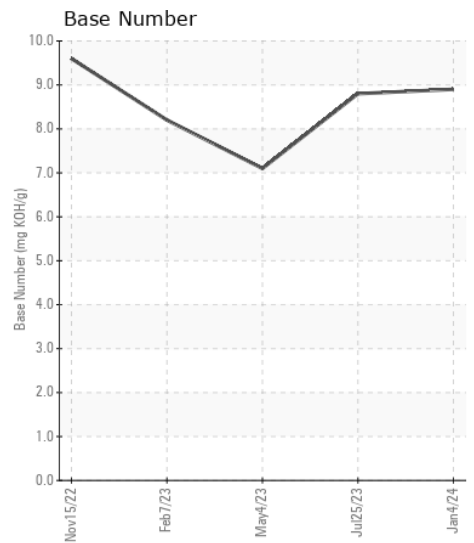
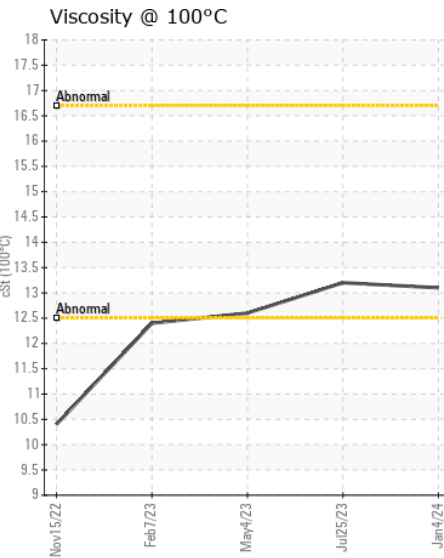
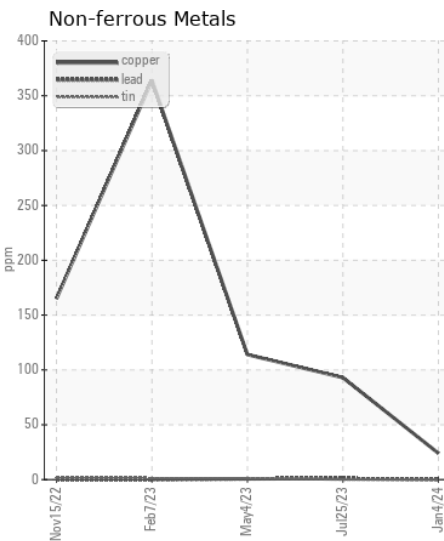
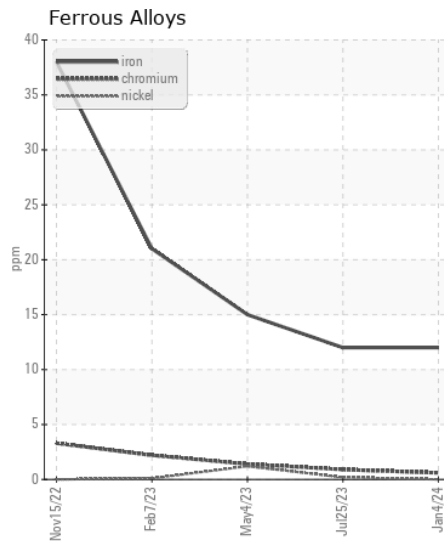
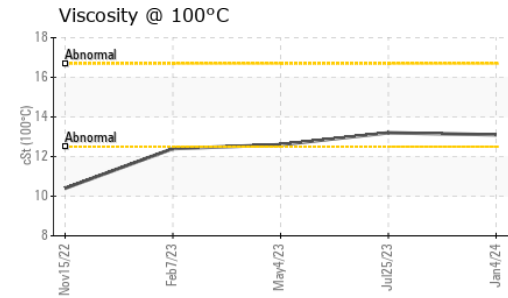
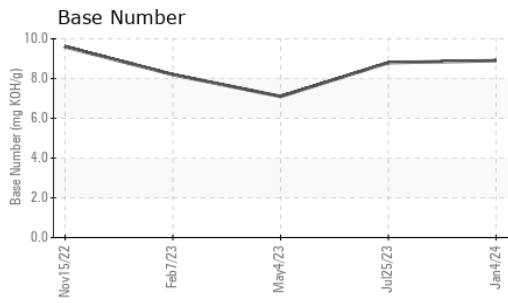

Certificate L2367

Laboratory : WearCheck USA - 501 Madison Ave., Cary, NC 27513
Sample No. : WC0882913 **Received** : 18 Jan 2024
Lab Number : 06064792 **Diagnosed** : 19 Jan 2024
Unique Number : 10836174 **Diagnostician** : Wes Davis
Test Package : FLEET

SALEM NATIONALEASE CORPORATION
 198 PARK PLAZA DRIVE
 WINSTON SALEM, NC
 US 27105
 Contact: Audrey Hopkins
 Audrey.Hopkins@salemcorp.com
 T: (336)767-9642
 F: x:

To discuss this sample report, contact Customer Service at 1-800-237-1369.

* - Denotes test methods that are outside of the ISO 17025 scope of accreditation.

Statements of conformity to specifications are based on the simple acceptance decision rule (JCGM 106:2012)