



OIL ANALYSIS REPORT

WEAR	NORMAL
CONTAMINATION	NORMAL
FLUID CONDITION	NORMAL

Machine Id
46463
Component
Diesel Engine
Fluid
MOBIL 15W40 (--- QTS)

RECOMMENDATION

Resample at the next service interval to monitor.

Test	UOM	Method	Limit/Abn	Current	History1	History2
Sample Number		Client Info		WC0842007	WC0795706	WC0794553
Sample Date		Client Info		05 Jan 2024	07 Sep 2023	26 May 2023
Machine Age	mls	Client Info		181395	145310	114355
Oil Age	mls	Client Info		0	30125	32659
Filter Age	mls	Client Info		0	30125	32659
Oil Changed		Client Info		Changed	Changed	Changed
Filter Changed		Client Info		Changed	Changed	Changed
Sample Status				NORMAL	NORMAL	NORMAL

WEAR

All component wear rates are normal.

Iron	ppm	ASTM D5185m	>100	73	45	38
Chromium	ppm	ASTM D5185m	>20	2	1	1
Nickel	ppm	ASTM D5185m	>4	<1	<1	<1
Titanium	ppm	ASTM D5185m		<1	<1	0
Silver	ppm	ASTM D5185m	>3	<1	0	0
Aluminum	ppm	ASTM D5185m	>20	8	6	3
Lead	ppm	ASTM D5185m	>40	0	0	0
Copper	ppm	ASTM D5185m	>330	8	5	4
Tin	ppm	ASTM D5185m	>15	1	0	<1
Vanadium	ppm	ASTM D5185m		0	0	0
White Metal	scalar	*Visual	NONE	NONE	NONE	NONE
Yellow Metal	scalar	*Visual	NONE	NONE	NONE	NONE

CONTAMINATION

There is no indication of any contamination in the oil.

Silicon	ppm	ASTM D5185m	>25	8	4	5
Potassium	ppm	ASTM D5185m	>20	10	14	5
Fuel		WC Method	>5	<1.0	<1.0	<1.0
Water		WC Method	>0.2	NEG	NEG	NEG
Glycol		WC Method		NEG	NEG	NEG
Soot %	%	*ASTM D7844	>3	1.1	1.5	0.8
Nitration	Abs/cm	*ASTM D7624	>20	12.1	14.2	9.4
Sulfation	Abs/.1mm	*ASTM D7415	>30	24.8	26.6	23.5
Silt	scalar	*Visual	NONE	NONE	NONE	NONE
Debris	scalar	*Visual	NONE	NONE	NONE	NONE
Sand/Dirt	scalar	*Visual	NONE	NONE	NONE	NONE
Appearance	scalar	*Visual	NORML	NORML	NORML	NORML
Odor	scalar	*Visual	NORML	NORML	NORML	NORML
Emulsified Water	scalar	*Visual	>0.2	NEG	NEG	NEG

FLUID CONDITION

The BN result indicates that there is suitable alkalinity remaining in the oil. The condition of the oil is suitable for further service.

Sodium	ppm	ASTM D5185m	>118	<1	0	<1
Boron	ppm	ASTM D5185m		17	2	0
Barium	ppm	ASTM D5185m		0	<1	2
Molybdenum	ppm	ASTM D5185m		73	68	68
Manganese	ppm	ASTM D5185m		1	<1	<1
Magnesium	ppm	ASTM D5185m		1001	1007	971
Calcium	ppm	ASTM D5185m		1130	1193	1163
Phosphorus	ppm	ASTM D5185m		1115	1014	1082
Zinc	ppm	ASTM D5185m		1383	1318	1356
Sulfur	ppm	ASTM D5185m		2814	3041	3374
Oxidation	Abs/.1mm	*ASTM D7414	>25	25.1	25.6	20.5
Base Number (BN)	mg KOH/g	ASTM D2896		6.8	5.5	7.0
Visc @ 100°C	cSt	ASTM D445		12.8	14.7	13.2

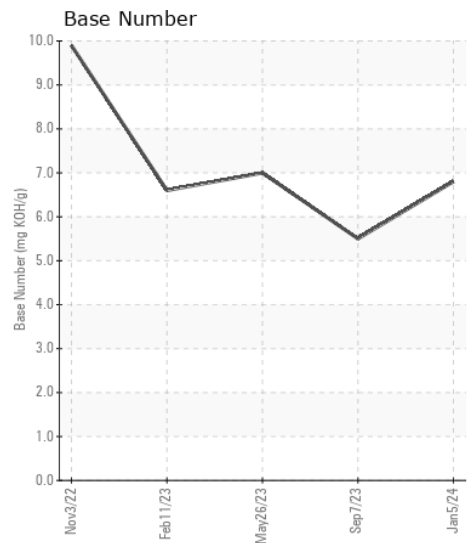
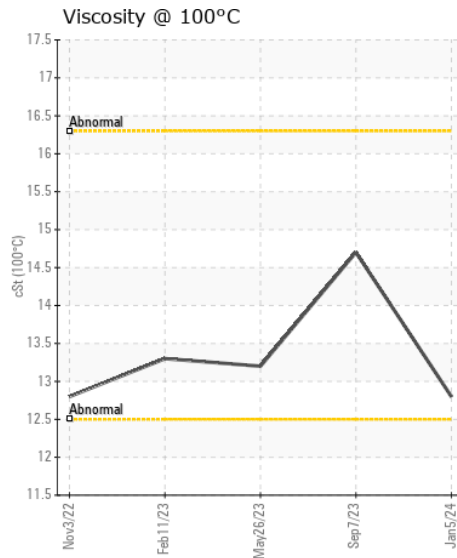
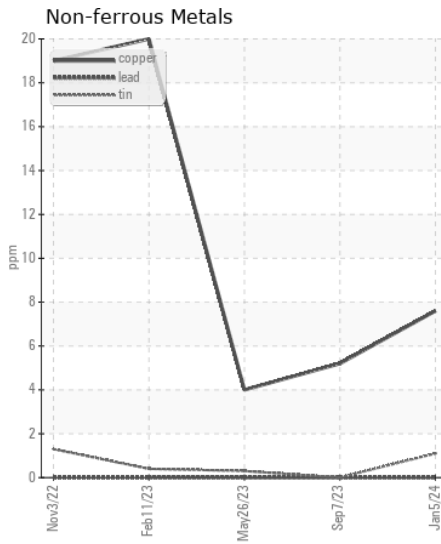
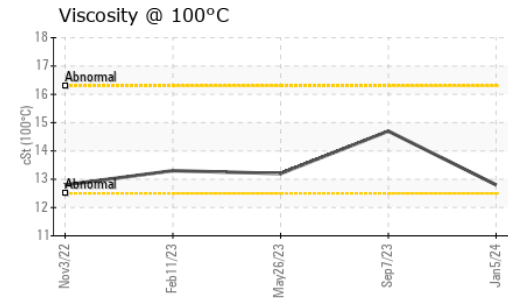
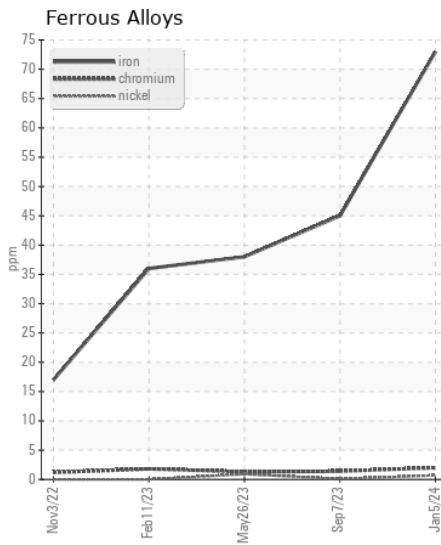
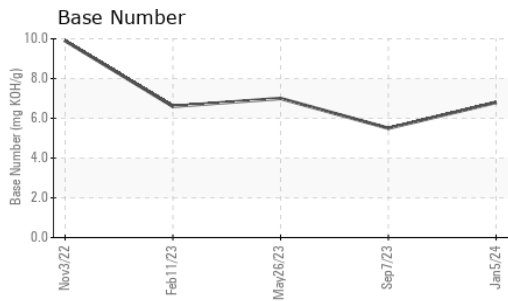

Certificate L2367

Laboratory : WearCheck USA - 501 Madison Ave., Cary, NC 27513
Sample No. : WC0842007 **Received** : 18 Jan 2024
Lab Number : 06064923 **Diagnosed** : 22 Jan 2024
Unique Number : 10836305 **Diagnostician** : Angela Borella
Test Package : FLEET

SALEM NATIONALEASE CORPORATION
 198 PARK PLAZA DRIVE
 WINSTON SALEM, NC
 US 27105
 Contact: Audrey Hopkins
 Audrey.Hopkins@salemcorp.com
 T: (336)767-9642
 F: x:

To discuss this sample report, contact Customer Service at 1-800-237-1369.
 * - Denotes test methods that are outside of the ISO 17025 scope of accreditation.
 Statements of conformity to specifications are based on the simple acceptance decision rule (JCGM 106:2012)