



WEAR	<b>NORMAL</b>
CONTAMINATION	<b>NORMAL</b>
FLUID CONDITION	<b>NORMAL</b>

Machine Id  
**3729**  
Component  
**Diesel Engine**  
Fluid  
**PETRO CANADA DURON SHP 15W40 (11 GAL)**

**RECOMMENDATION**

Resample at the next service interval to monitor.

Test	UOM	Method	Limit/Abn	Current	History1	History2
Sample Number		Client Info		<b>GFL0100267</b>	GFL0100197	GFL0100255
Sample Date		Client Info		<b>25 Jan 2024</b>	02 Jan 2024	25 Dec 2023
Machine Age	hrs	Client Info		<b>0</b>	18041	18041
Oil Age	hrs	Client Info		<b>600</b>	600	150
Filter Age	hrs	Client Info		<b>600</b>	600	150
Oil Changed		Client Info		<b>Changed</b>	Changed	Not Changd
Filter Changed		Client Info		<b>Changed</b>	Changed	Not Changd
Sample Status				<b>NORMAL</b>	ABNORMAL	ATTENTION

**WEAR**

All component wear rates are normal.

Iron	ppm	ASTM D5185m	>75	<b>5</b>	15	10
Chromium	ppm	ASTM D5185m	>5	<b>0</b>	<1	<1
Nickel	ppm	ASTM D5185m	>4	<b>&lt;1</b>	0	0
Titanium	ppm	ASTM D5185m	>2	<b>0</b>	0	0
Silver	ppm	ASTM D5185m	>2	<b>0</b>	0	0
Aluminum	ppm	ASTM D5185m	>15	<b>3</b>	6	4
Lead	ppm	ASTM D5185m	>25	<b>0</b>	0	0
Copper	ppm	ASTM D5185m	>100	<b>0</b>	<1	<1
Tin	ppm	ASTM D5185m	>4	<b>&lt;1</b>	0	0
Vanadium	ppm	ASTM D5185m		<b>&lt;1</b>	0	0
White Metal	scalar	*Visual	NONE	<b>NONE</b>	NONE	NONE
Yellow Metal	scalar	*Visual	NONE	<b>NONE</b>	NONE	NONE

**CONTAMINATION**

There is no indication of any contamination in the oil.

Silicon	ppm	ASTM D5185m	>25	<b>5</b>	8	5
Potassium	ppm	ASTM D5185m	>20	<b>3</b>	8	3
Fuel		WC Method	>3.0	<b>&lt;1.0</b>	<1.0	<1.0
Water		WC Method	>0.2	<b>NEG</b>	NEG	NEG
Glycol		WC Method		<b>NEG</b>	NEG	NEG
Soot %	%	*ASTM D7844	>6	<b>0.1</b>	0.2	0.2
Nitration	Abs/cm	*ASTM D7624	>20	<b>5.3</b>	6.1	6.0
Sulfation	Abs/.1mm	*ASTM D7415	>30	<b>17.2</b>	18.0	17.5
Silt	scalar	*Visual	NONE	<b>NONE</b>	NONE	NONE
Debris	scalar	*Visual	NONE	<b>NONE</b>	NONE	NONE
Sand/Dirt	scalar	*Visual	NONE	<b>NONE</b>	NONE	NONE
Appearance	scalar	*Visual	NORML	<b>NORML</b>	NORML	NORML
Odor	scalar	*Visual	NORML	<b>NORML</b>	NORML	NORML
Emulsified Water	scalar	*Visual	>0.2	<b>NEG</b>	NEG	NEG

**FLUID CONDITION**

The BN result indicates that there is suitable alkalinity remaining in the oil. The condition of the oil is suitable for further service.

Sodium	ppm	ASTM D5185m		<b>43</b>	▲ 116	▲ 92
Boron	ppm	ASTM D5185m	0	<b>2</b>	4	5
Barium	ppm	ASTM D5185m	0	<b>0</b>	0	0
Molybdenum	ppm	ASTM D5185m	60	<b>59</b>	66	58
Manganese	ppm	ASTM D5185m	0	<b>&lt;1</b>	0	0
Magnesium	ppm	ASTM D5185m	1010	<b>947</b>	980	889
Calcium	ppm	ASTM D5185m	1070	<b>1000</b>	1080	1018
Phosphorus	ppm	ASTM D5185m	1150	<b>1028</b>	1030	930
Zinc	ppm	ASTM D5185m	1270	<b>1264</b>	1263	1151
Sulfur	ppm	ASTM D5185m	2060	<b>3142</b>	3216	2940
Oxidation	Abs/.1mm	*ASTM D7414	>25	<b>13.3</b>	13.5	13.4
Base Number (BN)	mg KOH/g	ASTM D2896	9.8	<b>9.8</b>	9.3	9.2
Visc @ 100°C	cSt	ASTM D445	15.4	<b>14.3</b>	13.8	13.8

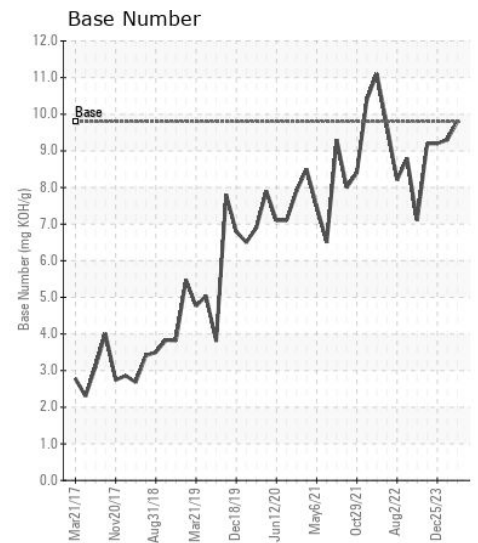
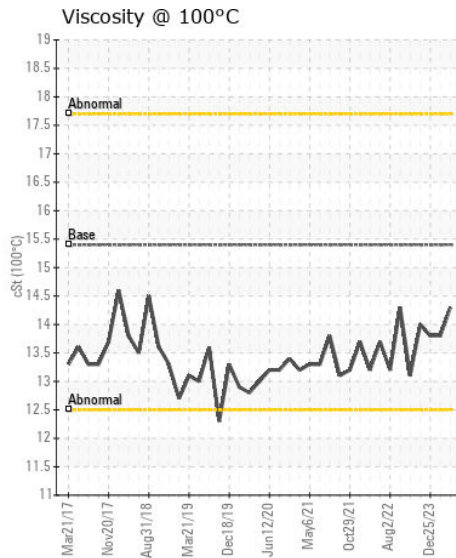
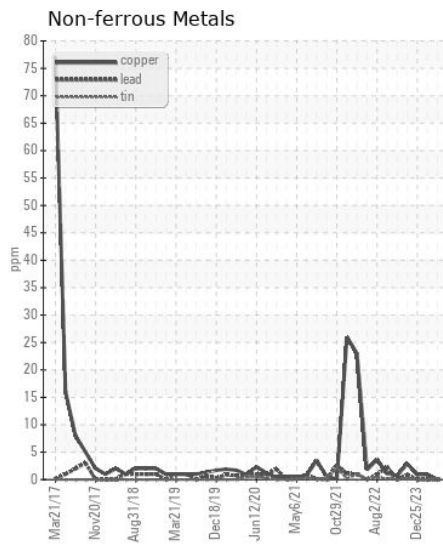
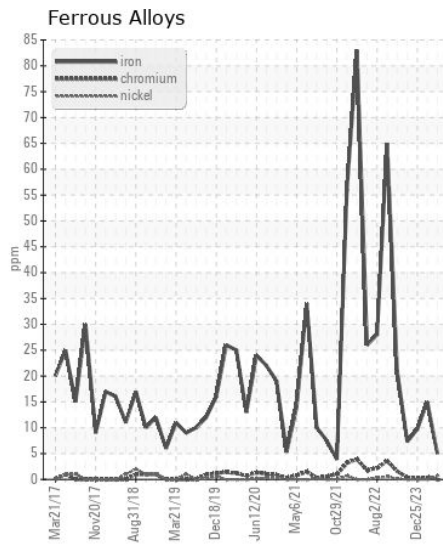
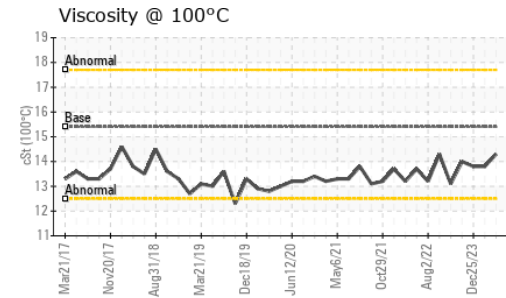
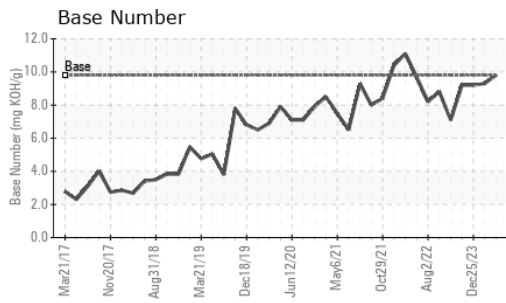

Certificate L2367

**Laboratory** : WearCheck USA - 501 Madison Ave., Cary, NC 27513  
**Sample No.** : GFL0100267 **Received** : 30 Jan 2024  
**Lab Number** : 06074407 **Diagnosed** : 31 Jan 2024  
**Unique Number** : 10856498 **Diagnostician** : Wes Davis  
**Test Package** : FLEET

**GFL Environmental - 166 - Phenix City**  
 18 Old Brickyard Rd  
 Phenix City, AL  
 US 36869  
 Contact: DEAN PEACE JR  
 dean.peace@gflenv.com

To discuss this sample report, contact Customer Service at 1-800-237-1369.

\* - Denotes test methods that are outside of the ISO 17025 scope of accreditation.

Statements of conformity to specifications are based on the simple acceptance decision rule (JCGM 106:2012)

T:  
F: