



WEAR	NORMAL
CONTAMINATION	NORMAL
FLUID CONDITION	NORMAL



Machine Id
344M
Component
Diesel Engine
Fluid
PETRO CANADA DURON SHP 15W40 (--- GAL)

RECOMMENDATION

Resample at the next service interval to monitor.

Test	UOM	Method	Limit/Abn	Current	History1	History2
Sample Number		Client Info		GFL0108707	GFL0105727	GFL0081384
Sample Date		Client Info		29 Jan 2024	18 Dec 2023	26 May 2023
Machine Age	hrs	Client Info		25477	25476	25169
Oil Age	hrs	Client Info		25169	25169	24563
Filter Age	hrs	Client Info		25169	25169	23367
Oil Changed		Client Info		Changed	Not Changd	Changed
Filter Changed		Client Info		Changed	Not Changd	Changed
Sample Status				NORMAL	NORMAL	NORMAL

WEAR

All component wear rates are normal.

Iron	ppm	ASTM D5185m	>120	46	8	7
Chromium	ppm	ASTM D5185m	>20	<1	<1	0
Nickel	ppm	ASTM D5185m	>5	0	0	0
Titanium	ppm	ASTM D5185m	>2	<1	0	0
Silver	ppm	ASTM D5185m	>2	0	0	0
Aluminum	ppm	ASTM D5185m	>20	11	2	2
Lead	ppm	ASTM D5185m	>40	1	0	<1
Copper	ppm	ASTM D5185m	>330	6	11	3
Tin	ppm	ASTM D5185m	>15	1	0	<1
Vanadium	ppm	ASTM D5185m		<1	0	0
White Metal	scalar	*Visual	NONE	NONE	NONE	NONE
Yellow Metal	scalar	*Visual	NONE	NONE	NONE	NONE

CONTAMINATION

There is no indication of any contamination in the oil.

Silicon	ppm	ASTM D5185m	>25	15	8	5
Potassium	ppm	ASTM D5185m	>20	4	1	1
Fuel		WC Method	>3.0	<1.0	<1.0	<1.0
Water		WC Method	>0.2	NEG	NEG	NEG
Glycol	%	*ASTM D2982		NEG	NEG	NEG
Soot %	%	*ASTM D7844	>4	0.5	0.2	0.5
Nitration	Abs/cm	*ASTM D7624	>20	8.5	5.0	7.6
Sulfation	Abs/.1mm	*ASTM D7415	>30	19.8	18.1	19.3
Silt	scalar	*Visual	NONE	NONE	NONE	NONE
Debris	scalar	*Visual	NONE	NONE	NONE	NONE
Sand/Dirt	scalar	*Visual	NONE	NONE	NONE	NONE
Appearance	scalar	*Visual	NORML	NORML	NORML	NORML
Odor	scalar	*Visual	NORML	NORML	NORML	NORML
Emulsified Water	scalar	*Visual	>0.2	NEG	NEG	NEG

FLUID CONDITION

The BN result indicates that there is suitable alkalinity remaining in the oil. The condition of the oil is suitable for further service.

Sodium	ppm	ASTM D5185m		68	0	1
Boron	ppm	ASTM D5185m	0	6	16	3
Barium	ppm	ASTM D5185m	0	0	0	0
Molybdenum	ppm	ASTM D5185m	60	54	59	62
Manganese	ppm	ASTM D5185m	0	<1	0	<1
Magnesium	ppm	ASTM D5185m	1010	923	864	888
Calcium	ppm	ASTM D5185m	1070	976	972	1086
Phosphorus	ppm	ASTM D5185m	1150	1006	865	1018
Zinc	ppm	ASTM D5185m	1270	1177	1105	1238
Sulfur	ppm	ASTM D5185m	2060	2888	2884	3319
Oxidation	Abs/.1mm	*ASTM D7414	>25	14.5	13.6	14.9
Base Number (BN)	mg KOH/g	ASTM D2896	9.8	7.8	8.9	8.2
Visc @ 100°C	cSt	ASTM D445	15.4	14.1	14.2	13.8

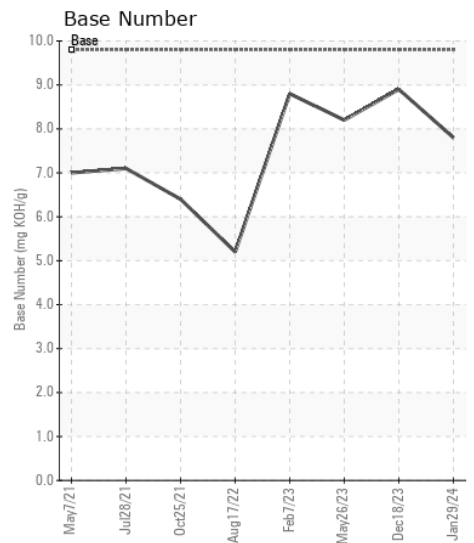
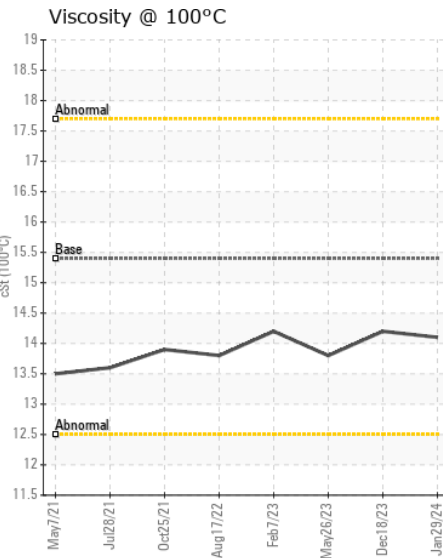
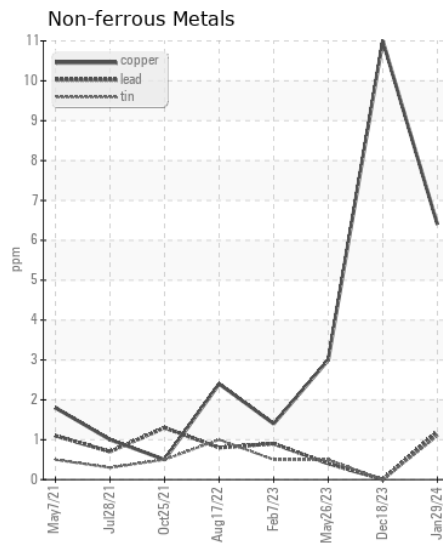
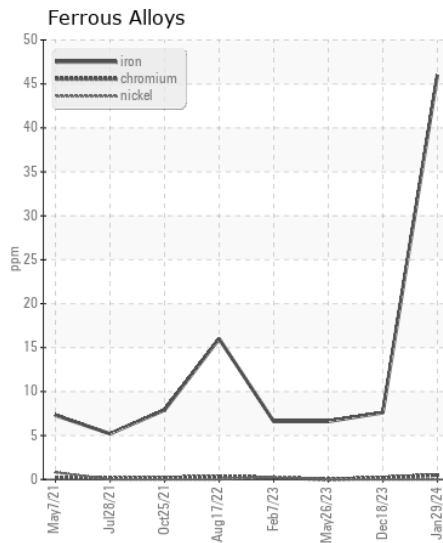
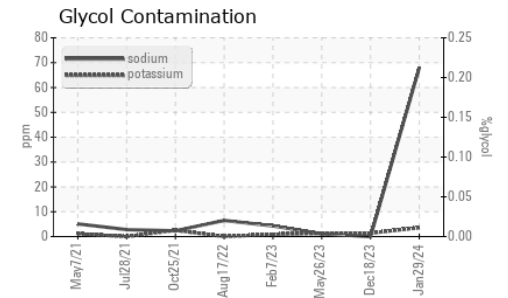
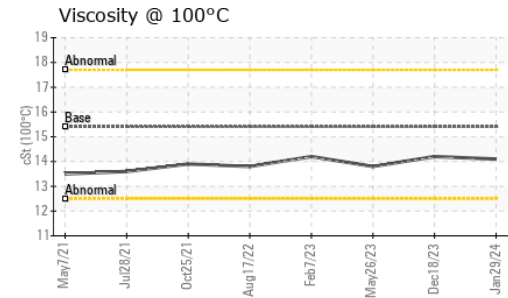
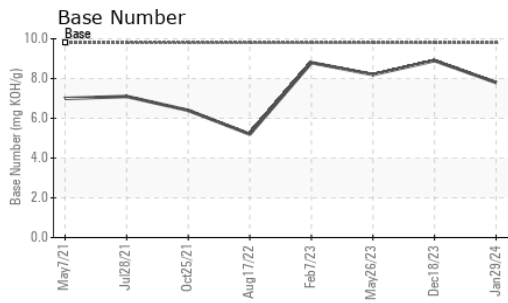

Certificate L2367

Laboratory : WearCheck USA - 501 Madison Ave., Cary, NC 27513
Sample No. : GFL0108707 **Received** : 31 Jan 2024
Lab Number : 06075450 **Diagnosed** : 02 Feb 2024
Unique Number : 10857541 **Diagnostician** : Jonathan Hester
Test Package : FLEET (Additional Tests: GLYCOL)

GFL Environmental - 415 - Michigan East
 6200 Elmridge
 Sterling Heights, MI
 US 48313
 Contact: Frank Wolak
 fwolak@gflenv.com
 T: (586)825-9514
 F:

To discuss this sample report, contact Customer Service at 1-800-237-1369.

* - Denotes test methods that are outside of the ISO 17025 scope of accreditation.

Statements of conformity to specifications are based on the simple acceptance decision rule (JCGM 106:2012)