



WEAR	NORMAL
CONTAMINATION	NORMAL
FLUID CONDITION	NORMAL

Machine Id
AMERICAN SKILL Z-DRIVE

Component
Starboard Reduction Gear

Fluid
{not provided} (--- GAL)

RECOMMENDATION

Resample at the next service interval to monitor.

WEAR

All component wear rates are normal.

CONTAMINATION

There is no indication of any contamination in the oil.

FLUID CONDITION

Confirm oil type. The AN level is acceptable for this fluid. The condition of the oil is suitable for further service.

Test	UOM	Method	Limit/Abn	Current	History1	History2
Sample Number		Client Info		MWM729842	MWM730037	MWM730474
Sample Date		Client Info		20 Jan 2024	08 Sep 2020	12 May 2020
Machine Age	hrs	Client Info		0	18351	16389
Oil Age	hrs	Client Info		1200	1000	1000
Filter Age	hrs	Client Info		0	0	0
Oil Changed		Client Info		Not Changed	Not Changed	Not Changed
Filter Changed		Client Info		Not Changed	Changed	Changed
Sample Status				NORMAL	NORMAL	NORMAL
Iron	ppm	ASTM D5185m	>150	11	2	1
Chromium	ppm	ASTM D5185m	>10	0	0	0
Nickel	ppm	ASTM D5185m	>10	<1	<1	0
Titanium	ppm	ASTM D5185m		16	18	16
Silver	ppm	ASTM D5185m		0	<1	0
Aluminum	ppm	ASTM D5185m	>25	<1	<1	0
Lead	ppm	ASTM D5185m	>100	2	<1	<1
Copper	ppm	ASTM D5185m	>50	2	1	1
Tin	ppm	ASTM D5185m	>10	<1	<1	<1
Vanadium	ppm	ASTM D5185m		<1	<1	0
White Metal	scalar	*Visual	NONE	LIGHT	NONE	NONE
Yellow Metal	scalar	*Visual	NONE	NONE	NONE	NONE
Silicon	ppm	ASTM D5185m	>50	3	3	3
Potassium	ppm	ASTM D5185m	>20	2	0	<1
Water		WC Method	>0.1	NEG	NEG	NEG
Silt	scalar	*Visual	NONE	NONE	NONE	NONE
Debris	scalar	*Visual	NONE	NONE	NONE	NONE
Sand/Dirt	scalar	*Visual	NONE	NONE	NONE	NONE
Appearance	scalar	*Visual	NORML	NORML	NORML	NORML
Odor	scalar	*Visual	NORML	NORML	NORML	NORML
Emulsified Water	scalar	*Visual	>0.1	NEG	NEG	NEG
Sodium	ppm	ASTM D5185m		<1	1	<1
Boron	ppm	ASTM D5185m		0	3	2
Barium	ppm	ASTM D5185m		0	0	<1
Molybdenum	ppm	ASTM D5185m		0	0	<1
Manganese	ppm	ASTM D5185m		<1	0	<1
Magnesium	ppm	ASTM D5185m		2	0	<1
Calcium	ppm	ASTM D5185m		2	<1	<1
Phosphorus	ppm	ASTM D5185m		239	233	196
Zinc	ppm	ASTM D5185m		8	0	2
Sulfur	ppm	ASTM D5185m		752	590	566
Acid Number (AN)	mg KOH/g	ASTM D8045		2.95	2.492	1.762
Visc @ 40°C	cSt	ASTM D445		144	137	136

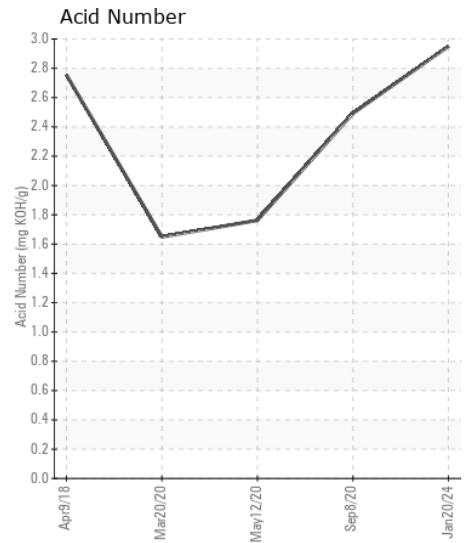
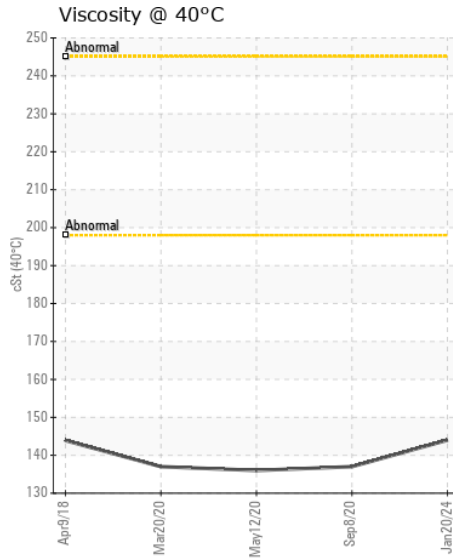
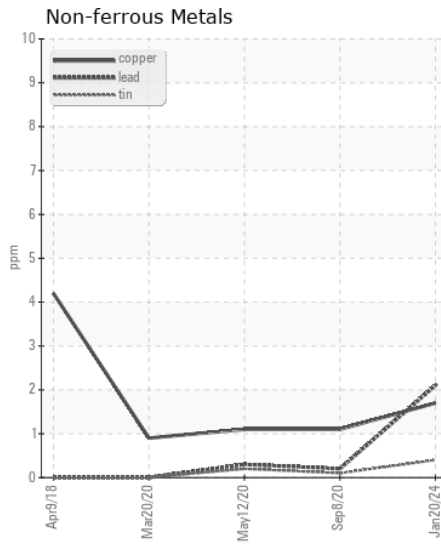
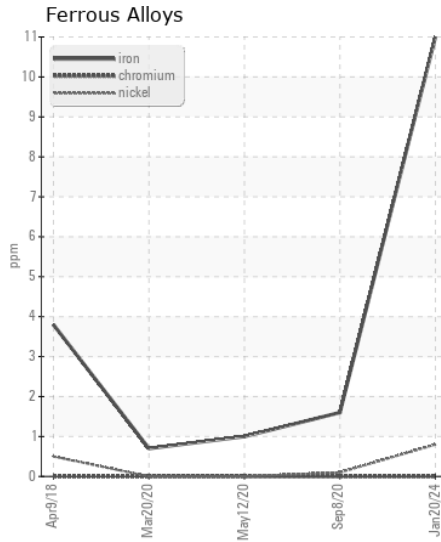
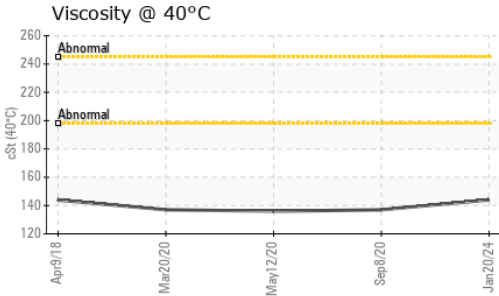
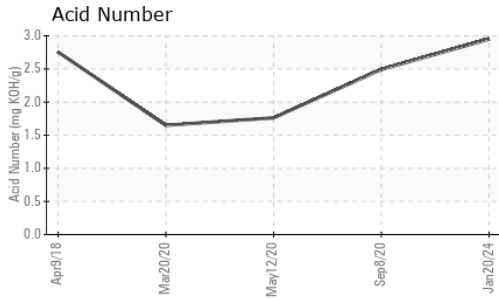

Certificate L2367

Laboratory : WearCheck USA - 501 Madison Ave., Cary, NC 27513
Sample No. : MWM729842 **Received** : 31 Jan 2024
Lab Number : 06076006 **Diagnosed** : 02 Feb 2024
Unique Number : 10858097 **Diagnostician** : Don Baldrige
Test Package : MAR 2

To discuss this sample report, contact Customer Service at 1-800-237-1369.

* - Denotes test methods that are outside of the ISO 17025 scope of accreditation.

Statements of conformity to specifications are based on the simple acceptance decision rule (JCGM 106:2012)

AMERICAN COMMERCIAL LINES
 PO BOX 610, 1701 E. MARKET STREET
 JEFFERSONVILLE, IN
 US 47130
 Contact: RONALD SCHNEIDER
 ronald.schneider@bargeacbl.com
 T:
 F: (812)288-1644