



WEAR	<b>NORMAL</b>
CONTAMINATION	<b>NORMAL</b>
FLUID CONDITION	<b>NORMAL</b>

Area  
**LOUISIANA STAR**

Machine Id  
**LST**

Component  
**Starboard Genset**

Fluid  
**CHEVRON DELO 710 LS (3 GAL)**

**RECOMMENDATION**

Resample at the next service interval to monitor.

Test	UOM	Method	Limit/Abn	Current	History1	History2
Sample Number		Client Info		<b>MW0065131</b>	MW0054778	MW0060996
Sample Date		Client Info		<b>29 Jan 2024</b>	21 Dec 2023	10 Nov 2023
Machine Age	hrs	Client Info		<b>5228</b>	4775	4317
Oil Age	hrs	Client Info		<b>0</b>	0	0
Filter Age	hrs	Client Info		<b>0</b>	0	0
Oil Changed		Client Info		<b>N/A</b>	N/A	N/A
Filter Changed		Client Info		<b>N/A</b>	N/A	N/A
Sample Status				<b>NORMAL</b>	NORMAL	NORMAL

**WEAR**

All component wear rates are normal.

Iron	ppm	ASTM D5185m	>50	<b>4</b>	6	7
Chromium	ppm	ASTM D5185m	>4	<b>&lt;1</b>	<1	0
Nickel	ppm	ASTM D5185m	>2	<b>0</b>	0	0
Titanium	ppm	ASTM D5185m		<b>&lt;1</b>	0	0
Silver	ppm	ASTM D5185m	>5	<b>0</b>	0	0
Aluminum	ppm	ASTM D5185m	>12	<b>3</b>	2	1
Lead	ppm	ASTM D5185m	>17	<b>&lt;1</b>	0	<1
Copper	ppm	ASTM D5185m	>70	<b>&lt;1</b>	<1	0
Tin	ppm	ASTM D5185m	>15	<b>&lt;1</b>	0	<1
Vanadium	ppm	ASTM D5185m		<b>&lt;1</b>	0	<1
White Metal	scalar	*Visual	NONE	<b>NONE</b>	NONE	NONE
Yellow Metal	scalar	*Visual	NONE	<b>NONE</b>	NONE	NONE

**CONTAMINATION**

There is no indication of any contamination in the oil.

Silicon	ppm	ASTM D5185m	>25	<b>4</b>	4	4
Potassium	ppm	ASTM D5185m	>20	<b>0</b>	2	0
Fuel		WC Method	>4.0	<b>&lt;1.0</b>	<1.0	<1.0
Water		WC Method	>0.1	<b>NEG</b>	NEG	NEG
Glycol		WC Method		<b>NEG</b>	NEG	NEG
Soot %	%	*ASTM D7844		<b>0.1</b>	0.1	0.1
Nitration	Abs/cm	*ASTM D7624	>20	<b>8.0</b>	8.1	8.4
Sulfation	Abs/.1mm	*ASTM D7415	>30	<b>17.1</b>	18.3	15.2
Silt	scalar	*Visual	NONE	<b>NONE</b>	NONE	NONE
Debris	scalar	*Visual	NONE	<b>NONE</b>	NONE	NONE
Sand/Dirt	scalar	*Visual	NONE	<b>NONE</b>	NONE	NONE
Appearance	scalar	*Visual	NORML	<b>NORML</b>	NORML	NORML
Odor	scalar	*Visual	NORML	<b>NORML</b>	NORML	NORML
Emulsified Water	scalar	*Visual	>0.1	<b>NEG</b>	NEG	NEG

**FLUID CONDITION**

The BN result indicates that there is suitable alkalinity remaining in the oil. The condition of the oil is suitable for further service.

Sodium	ppm	ASTM D5185m		<b>1</b>	0	2
Boron	ppm	ASTM D5185m		<b>23</b>	17	38
Barium	ppm	ASTM D5185m		<b>0</b>	3	0
Molybdenum	ppm	ASTM D5185m		<b>24</b>	18	42
Manganese	ppm	ASTM D5185m		<b>&lt;1</b>	0	0
Magnesium	ppm	ASTM D5185m		<b>9</b>	17	9
Calcium	ppm	ASTM D5185m		<b>2948</b>	3097	3374
Phosphorus	ppm	ASTM D5185m		<b>0</b>	52	0
Zinc	ppm	ASTM D5185m		<b>0</b>	0	<1
Sulfur	ppm	ASTM D5185m		<b>2957</b>	3945	2165
Oxidation	Abs/.1mm	*ASTM D7414	>25	<b>10.9</b>	11.6	9.8
Base Number (BN)	mg KOH/g	ASTM D2896	10.5	<b>7.7</b>	8.7	6.4
Visc @ 100°C	cSt	ASTM D445	15.5	<b>14.3</b>	14.5	14.3

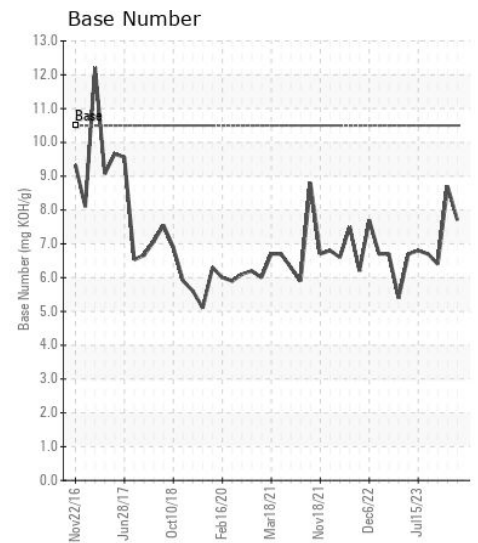
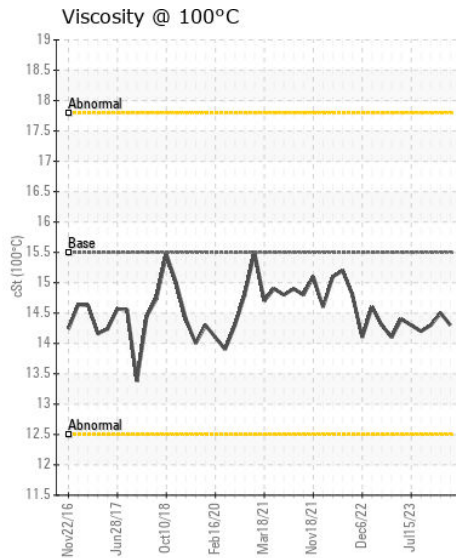
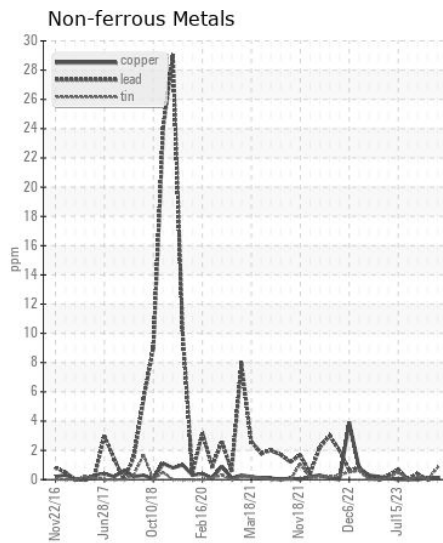
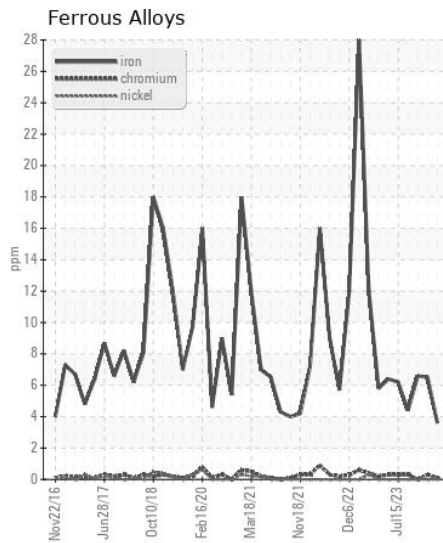
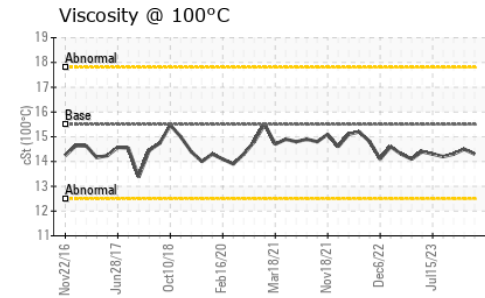
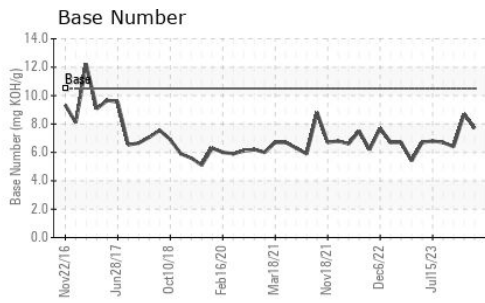

Certificate L2367

**Laboratory** : WearCheck USA - 501 Madison Ave., Cary, NC 27513  
**Sample No.** : MW0065131  
**Lab Number** : 06083248  
**Unique Number** : 10870693  
**Test Package** : MAR 2

**Received** : 08 Feb 2024  
**Tested** : 08 Feb 2024  
**Diagnosed** : 08 Feb 2024 - Wes Davis

**AMERICAN RIVER TRANSPORTATION CO.**  
 P.O. BOX 2889  
 ST. LOUIS, MO  
 US 63111  
 Contact: BRIAN GRIEWING  
 brian.griewing@adm.com

To discuss this sample report, contact Customer Service at 1-800-237-1369.

\* - Denotes test methods that are outside of the ISO 17025 scope of accreditation.

Statements of conformity to specifications are based on the simple acceptance decision rule (JCGM 106:2012)

T:  
 F: (314)481-5278