



WEAR	NORMAL
CONTAMINATION	NORMAL
FLUID CONDITION	NORMAL



Machine Id
426051-402441
Component
Diesel Engine
Fluid
PETRO CANADA DURON SHP 15W40 (--- GAL)

RECOMMENDATION

Resample at the next service interval to monitor.

Test	UOM	Method	Limit/Abn	Current	History1	History2
Sample Number		Client Info		GFL0109262	GFL0048373	GFL0093594
Sample Date		Client Info		07 Feb 2024	11 Jan 2024	15 Dec 2023
Machine Age	hrs	Client Info		21678	21549	21421
Oil Age	hrs	Client Info		257	128	595
Filter Age	hrs	Client Info		257	128	595
Oil Changed		Client Info		Not Changd	Not Changd	Changed
Filter Changed		Client Info		Not Changd	Not Changd	Changed
Sample Status				NORMAL	NORMAL	NORMAL

WEAR

All component wear rates are normal.

Iron	ppm	ASTM D5185m	>120	8	2	14
Chromium	ppm	ASTM D5185m	>20	<1	0	<1
Nickel	ppm	ASTM D5185m	>5	0	0	<1
Titanium	ppm	ASTM D5185m	>2	20	18	5
Silver	ppm	ASTM D5185m	>2	0	0	0
Aluminum	ppm	ASTM D5185m	>20	3	2	5
Lead	ppm	ASTM D5185m	>40	0	<1	0
Copper	ppm	ASTM D5185m	>330	2	1	3
Tin	ppm	ASTM D5185m	>15	1	<1	<1
Vanadium	ppm	ASTM D5185m		<1	<1	0
White Metal	scalar	*Visual	NONE	NONE	NONE	NONE
Yellow Metal	scalar	*Visual	NONE	NONE	NONE	NONE

CONTAMINATION

There is no indication of any contamination in the oil.

Silicon	ppm	ASTM D5185m	>25	7	4	9
Potassium	ppm	ASTM D5185m	>20	<1	<1	4
Fuel		WC Method	>3.0	<1.0	<1.0	<1.0
Water		WC Method	>0.2	NEG	NEG	NEG
Glycol		WC Method		NEG	NEG	NEG
Soot %	%	*ASTM D7844	>4	0.6	0.4	0.9
Nitration	Abs/cm	*ASTM D7624	>20	7.8	6.3	8.6
Sulfation	Abs/.1mm	*ASTM D7415	>30	19.1	18.3	20.6
Silt	scalar	*Visual	NONE	NONE	NONE	NONE
Debris	scalar	*Visual	NONE	NONE	NONE	NONE
Sand/Dirt	scalar	*Visual	NONE	NONE	NONE	NONE
Appearance	scalar	*Visual	NORML	NORML	NORML	NORML
Odor	scalar	*Visual	NORML	NORML	NORML	NORML
Emulsified Water	scalar	*Visual	>0.2	NEG	NEG	NEG

FLUID CONDITION

The BN result indicates that there is suitable alkalinity remaining in the oil. The condition of the oil is suitable for further service.

Sodium	ppm	ASTM D5185m		4	<1	5
Boron	ppm	ASTM D5185m	0	19	14	7
Barium	ppm	ASTM D5185m	0	0	0	0
Molybdenum	ppm	ASTM D5185m	60	47	45	52
Manganese	ppm	ASTM D5185m	0	<1	<1	<1
Magnesium	ppm	ASTM D5185m	1010	865	868	898
Calcium	ppm	ASTM D5185m	1070	1206	1160	1023
Phosphorus	ppm	ASTM D5185m	1150	1038	1050	954
Zinc	ppm	ASTM D5185m	1270	1260	1277	1227
Sulfur	ppm	ASTM D5185m	2060	3292	3346	2799
Oxidation	Abs/.1mm	*ASTM D7414	>25	14.6	14.1	15.7
Base Number (BN)	mg KOH/g	ASTM D2896	9.8	7.7	8.5	7.0
Visc @ 100°C	cSt	ASTM D445	15.4	14.3	14.3	14.3

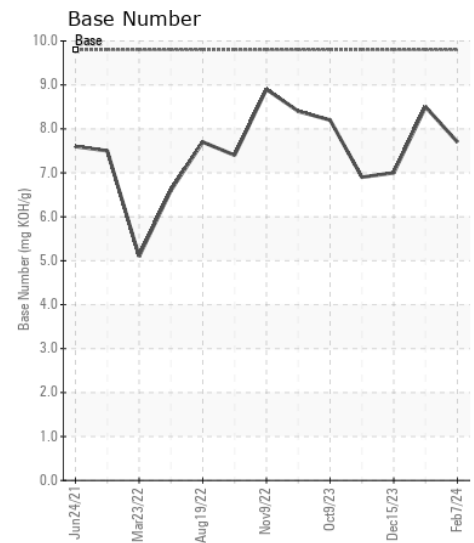
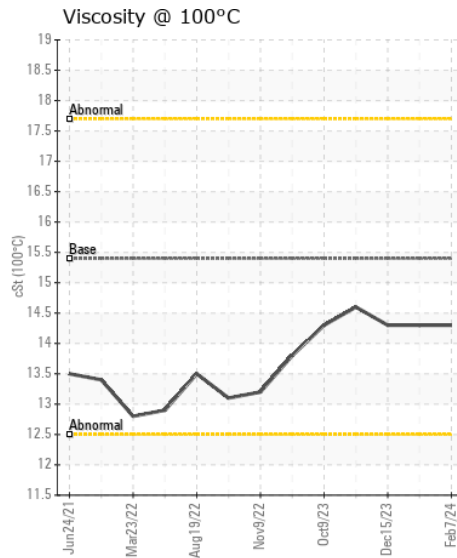
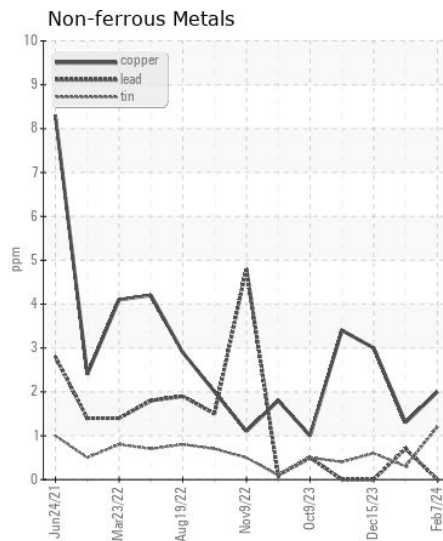
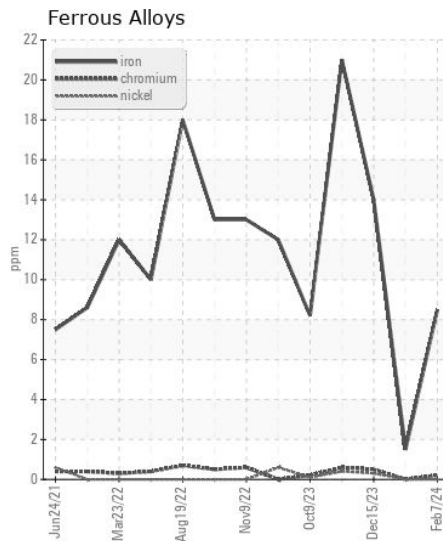
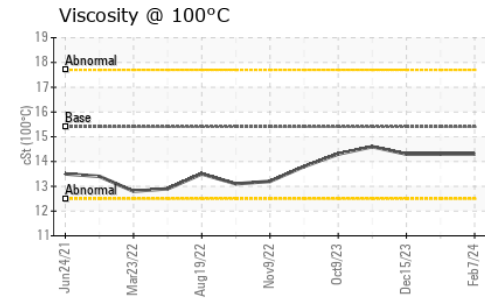
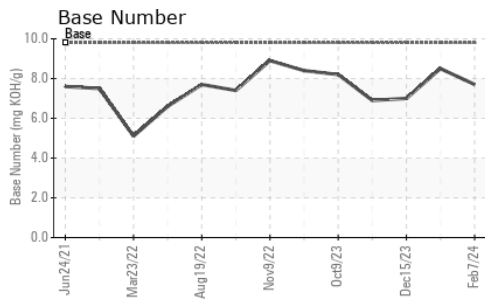

Certificate L2367

Laboratory : WearCheck USA - 501 Madison Ave., Cary, NC 27513
Sample No. : GFL0109262
Lab Number : 06084271
Unique Number : 10871716
Test Package : FLEET

Received : 08 Feb 2024
Tested : 09 Feb 2024
Diagnosed : 09 Feb 2024 - Wes Davis

GFL Environmental - 891 - Oklahoma City Hauling
 1001 South Rockwell
 Oklahoma City, OK
 US 73128
 Contact: Andy Smith
 andrew.smith@gflenv.com
 T: (405)306-1651
 F:

To discuss this sample report, contact Customer Service at 1-800-237-1369.

* - Denotes test methods that are outside of the ISO 17025 scope of accreditation.

Statements of conformity to specifications are based on the simple acceptance decision rule (JCGM 106:2012)