



WEAR	<b>NORMAL</b>
CONTAMINATION	<b>NORMAL</b>
FLUID CONDITION	<b>NORMAL</b>

Machine Id  
**AUTOCAR 10851**  
Component  
**Diesel Engine**  
Fluid  
**PETRO CANADA DURON SHP 15W40 (7 GAL)**

**RECOMMENDATION**

Resample at the next service interval to monitor.

Test	UOM	Method	Limit/Abn	Current	History1	History2
Sample Number		Client Info		<b>GFL0109074</b>	GFL0109081	GFL0086208
Sample Date		Client Info		<b>07 Feb 2024</b>	31 Jan 2024	26 Sep 2023
Machine Age	hrs	Client Info		<b>31469</b>	31447	14993
Oil Age	hrs	Client Info		<b>19887</b>	0	14993
Filter Age	hrs	Client Info		<b>0</b>	0	0
Oil Changed		Client Info		<b>N/A</b>	N/A	N/A
Filter Changed		Client Info		<b>N/A</b>	N/A	N/A
Sample Status				<b>NORMAL</b>	NORMAL	NORMAL

**WEAR**

All component wear rates are normal.

Iron	ppm	ASTM D5185m	>75	<b>8</b>	5	8
Chromium	ppm	ASTM D5185m	>5	<b>&lt;1</b>	<1	<1
Nickel	ppm	ASTM D5185m	>4	<b>0</b>	<1	0
Titanium	ppm	ASTM D5185m	>2	<b>&lt;1</b>	0	0
Silver	ppm	ASTM D5185m	>2	<b>0</b>	0	0
Aluminum	ppm	ASTM D5185m	>15	<b>1</b>	2	2
Lead	ppm	ASTM D5185m	>25	<b>0</b>	<1	0
Copper	ppm	ASTM D5185m	>100	<b>0</b>	<1	<1
Tin	ppm	ASTM D5185m	>4	<b>&lt;1</b>	<1	0
Vanadium	ppm	ASTM D5185m		<b>&lt;1</b>	0	<1
White Metal	scalar	*Visual	NONE	<b>NONE</b>	NONE	NONE
Yellow Metal	scalar	*Visual	NONE	<b>NONE</b>	NONE	NONE

**CONTAMINATION**

There is no indication of any contamination in the oil.

Silicon	ppm	ASTM D5185m	>25	<b>4</b>	4	6
Potassium	ppm	ASTM D5185m	>20	<b>2</b>	4	1
Fuel		WC Method	>3.0	<b>&lt;1.0</b>	<1.0	<1.0
Water		WC Method	>0.2	<b>NEG</b>	NEG	NEG
Glycol		WC Method		<b>NEG</b>	NEG	NEG
Soot %	%	*ASTM D7844	>6	<b>0.2</b>	0.2	0.2
Nitration	Abs/cm	*ASTM D7624	>20	<b>6.7</b>	6.3	6.5
Sulfation	Abs/.1mm	*ASTM D7415	>30	<b>17.3</b>	17.1	16.6
Silt	scalar	*Visual	NONE	<b>NONE</b>	NONE	NONE
Debris	scalar	*Visual	NONE	<b>NONE</b>	NONE	NONE
Sand/Dirt	scalar	*Visual	NONE	<b>NONE</b>	NONE	NONE
Appearance	scalar	*Visual	NORML	<b>NORML</b>	NORML	NORML
Odor	scalar	*Visual	NORML	<b>NORML</b>	NORML	NORML
Emulsified Water	scalar	*Visual	>0.2	<b>NEG</b>	NEG	NEG

**FLUID CONDITION**

The BN result indicates that there is suitable alkalinity remaining in the oil. The condition of the oil is suitable for further service.

Sodium	ppm	ASTM D5185m		<b>15</b>	11	12
Boron	ppm	ASTM D5185m	0	<b>17</b>	16	24
Barium	ppm	ASTM D5185m	0	<b>0</b>	0	2
Molybdenum	ppm	ASTM D5185m	60	<b>63</b>	58	59
Manganese	ppm	ASTM D5185m	0	<b>&lt;1</b>	<1	<1
Magnesium	ppm	ASTM D5185m	1010	<b>776</b>	735	750
Calcium	ppm	ASTM D5185m	1070	<b>1137</b>	1074	1002
Phosphorus	ppm	ASTM D5185m	1150	<b>966</b>	932	895
Zinc	ppm	ASTM D5185m	1270	<b>1143</b>	1096	1064
Sulfur	ppm	ASTM D5185m	2060	<b>2935</b>	2800	2836
Oxidation	Abs/.1mm	*ASTM D7414	>25	<b>12.6</b>	12.2	12.0
Base Number (BN)	mg KOH/g	ASTM D2896	9.8	<b>7.5</b>	7.2	7.5
Visc @ 100°C	cSt	ASTM D445	15.4	<b>12.6</b>	12.8	12.6

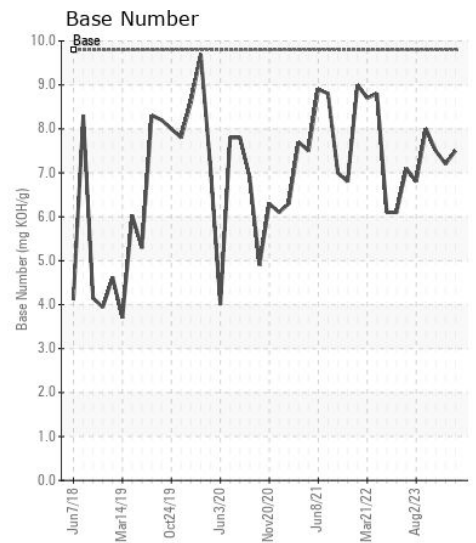
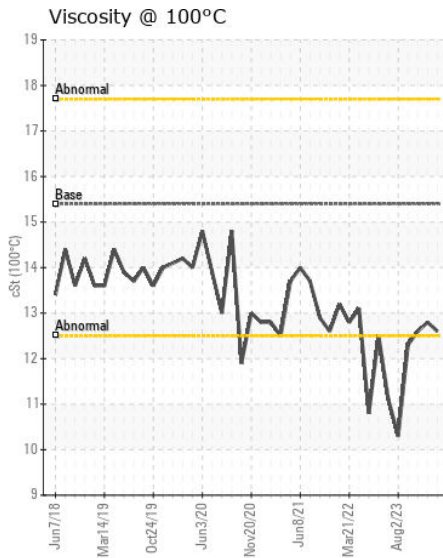
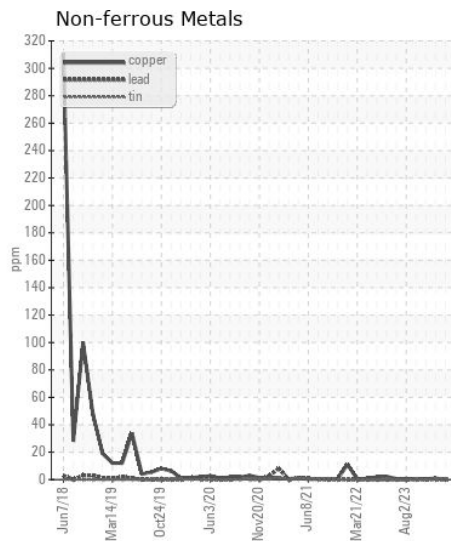
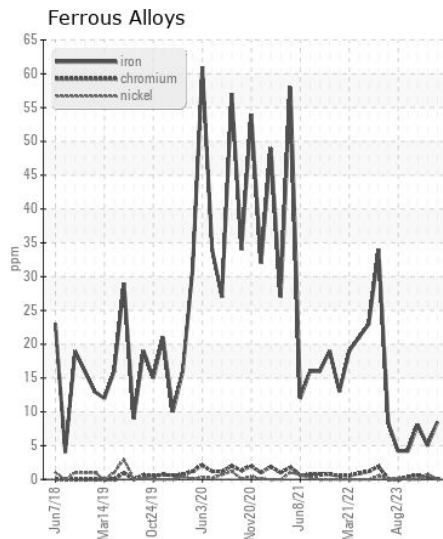
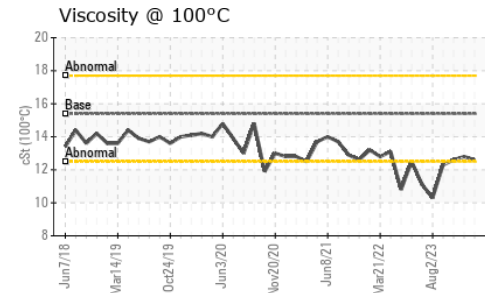
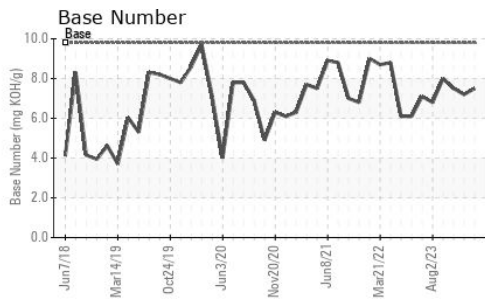

Certificate L2367

**Laboratory** : WearCheck USA - 501 Madison Ave., Cary, NC 27513  
**Sample No.** : GFL0109074  
**Lab Number** : 06084491  
**Unique Number** : 10871936  
**Test Package** : FLEET

**Received** : 09 Feb 2024  
**Tested** : 09 Feb 2024  
**Diagnosed** : 09 Feb 2024 - Wes Davis

**GFL Environmental - 009 - Fairburn**  
 6905 Roosevelt Hwy  
 Fairburn, GA  
 US 30213  
 Contact: Eric Jones  
 erjones@gflenv.com  
 T: (678)630-9927  
 F:

To discuss this sample report, contact Customer Service at 1-800-237-1369.

\* - Denotes test methods that are outside of the ISO 17025 scope of accreditation.

Statements of conformity to specifications are based on the simple acceptance decision rule (JCGM 106:2012)