



WEAR	NORMAL
CONTAMINATION	ABNORMAL
FLUID CONDITION	NORMAL

Machine Id
LOUISIANA SKY
Component
Port Reduction Gear
Fluid
CHEVRON DELO 400 MULTIGRADE 15W40 (20 GAL)

RECOMMENDATION

Oil and filter change at the time of sampling has been noted. Resample at the next service interval to monitor.

Test	UOM	Method	Limit/Abn	Current	History1	History2
Sample Number		Client Info		MW0042866	MW0016395	MWM643553
Sample Date		Client Info		01 Feb 2024	26 Jan 2022	12 Dec 2019
Machine Age	hrs	Client Info		0	28735	11737
Oil Age	hrs	Client Info		0	7600	7800
Filter Age	hrs	Client Info		0	0	0
Oil Changed		Client Info		Changed	Changed	Changed
Filter Changed		Client Info		Changed	Changed	Changed
Sample Status				ABNORMAL	NORMAL	NORMAL

WEAR

All component wear rates are normal.

Iron	ppm	ASTM D5185m	>150	<1	10	9
Chromium	ppm	ASTM D5185m	>10	0	<1	<1
Nickel	ppm	ASTM D5185m	>10	0	0	<1
Titanium	ppm	ASTM D5185m		13	13	10
Silver	ppm	ASTM D5185m		0	<1	0
Aluminum	ppm	ASTM D5185m	>25	<1	1	1
Lead	ppm	ASTM D5185m	>100	<1	0	0
Copper	ppm	ASTM D5185m	>50	6	4	13
Tin	ppm	ASTM D5185m	>10	0	0	0
Vanadium	ppm	ASTM D5185m		0	<1	0
White Metal	scalar	*Visual	NONE	NONE	VLITE	NONE
Yellow Metal	scalar	*Visual	NONE	NONE	NONE	NONE

CONTAMINATION

Moderate concentration of visible dirt/debris present in the oil.

Silicon	ppm	ASTM D5185m	>50	<1	4	4
Potassium	ppm	ASTM D5185m	>20	3	2	0
Water		WC Method	>0.1	NEG	NEG	NEG
Silt	scalar	*Visual	NONE	NONE	NONE	NONE
Debris	scalar	*Visual	NONE	▲ MODER	NONE	NONE
Sand/Dirt	scalar	*Visual	NONE	NONE	NONE	NONE
Appearance	scalar	*Visual	NORML	NORML	NORML	NORML
Odor	scalar	*Visual	NORML	NORML	NORML	NORML
Emulsified Water	scalar	*Visual	>0.1	NEG	NEG	NEG

FLUID CONDITION

The AN level is acceptable for this fluid. The condition of the oil is suitable for further service.

Sodium	ppm	ASTM D5185m		6	5	4
Boron	ppm	ASTM D5185m	151	113	171	169
Barium	ppm	ASTM D5185m	0.4	0	0	0
Molybdenum	ppm	ASTM D5185m	250	31	37	31
Manganese	ppm	ASTM D5185m		1	<1	<1
Magnesium	ppm	ASTM D5185m	0	642	657	474
Calcium	ppm	ASTM D5185m	2046	1475	1736	2054
Phosphorus	ppm	ASTM D5185m	1043	700	812	764
Zinc	ppm	ASTM D5185m	943	781	875	854
Sulfur	ppm	ASTM D5185m	5012	2948	2942	2781
Acid Number (AN)	mg KOH/g	ASTM D8045		0.92	0.77	1.040
Visc @ 40°C	cSt	ASTM D445	119	64.8	64.8	76.4

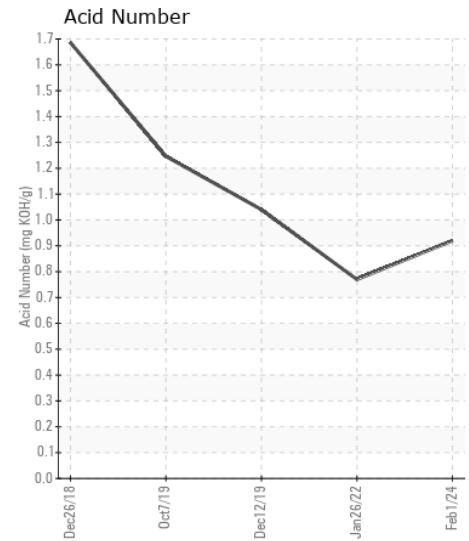
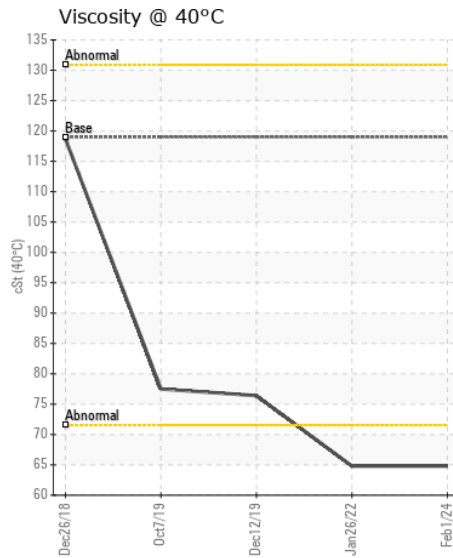
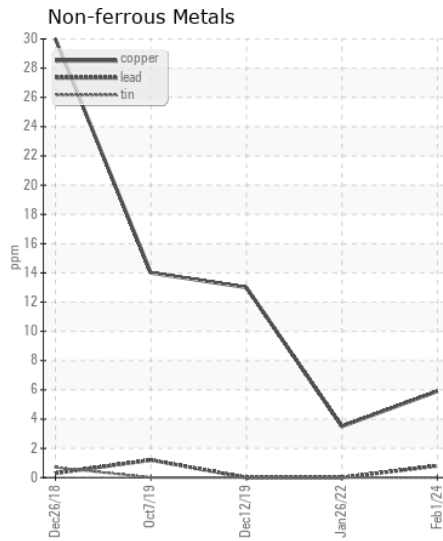
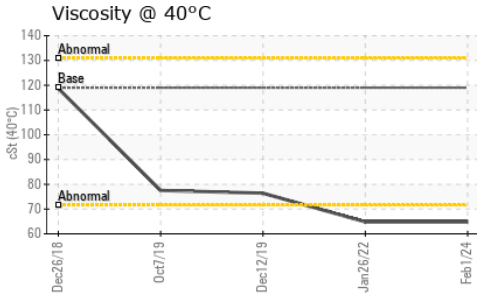
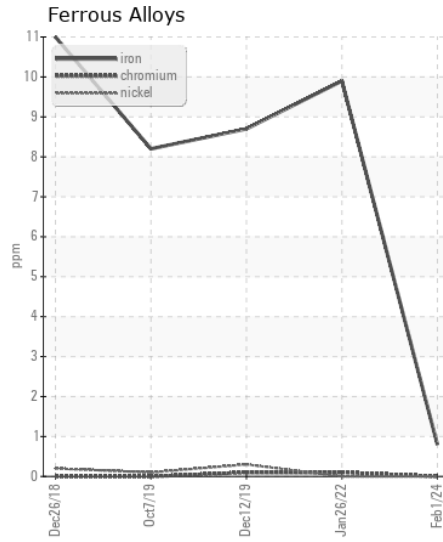
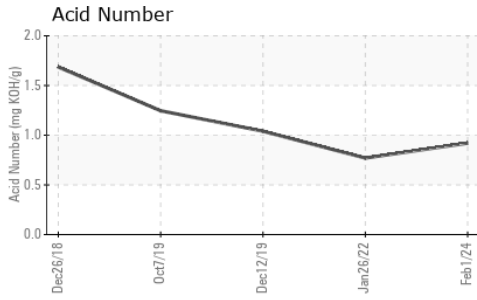

Certificate L2367

Laboratory : WearCheck USA - 501 Madison Ave., Cary, NC 27513
Sample No. : MW0042866
Lab Number : 06084924
Unique Number : 10872369
Test Package : MAR 2

Received : 09 Feb 2024
Tested : 12 Feb 2024
Diagnosed : 12 Feb 2024 - Don Baldrige

AMERICAN RIVER TRANSPORTATION CO
 8400 RIVER RD, PO BOX 656
 WESTWEGO, LA
 US 70094-2317
 Contact: KEVIN CHIASSON
 kevin.chiasson@adm.com

To discuss this sample report, contact Customer Service at 1-800-237-1369.

* - Denotes test methods that are outside of the ISO 17025 scope of accreditation.

Statements of conformity to specifications are based on the simple acceptance decision rule (JCGM 106:2012)

T:
F: