



WEAR	<b>NORMAL</b>
CONTAMINATION	<b>NORMAL</b>
FLUID CONDITION	<b>NORMAL</b>



Area  
**(TB7706)**  
Machine Id  
**412000**  
Component  
**Diesel Engine**  
Fluid  
**PETRO CANADA DURON SHP 15W40 (--- GAL)**

**RECOMMENDATION**

Resample at the next service interval to monitor.

Test	UOM	Method	Limit/Abn	Current	History1	History2
Sample Number		Client Info		<b>GFL0067036</b>	GFL0066978	GFL0066946
Sample Date		Client Info		<b>22 Jan 2024</b>	13 Dec 2023	02 Aug 2023
Machine Age	hrs	Client Info		<b>5867</b>	5582	4745
Oil Age	hrs	Client Info		<b>0</b>	0	0
Filter Age	hrs	Client Info		<b>0</b>	0	0
Oil Changed		Client Info		<b>Changed</b>	Changed	Changed
Filter Changed		Client Info		<b>Changed</b>	Changed	Changed
Sample Status				<b>NORMAL</b>	NORMAL	NORMAL

**WEAR**

All component wear rates are normal.

Iron	ppm	ASTM D5185m	>120	<b>10</b>	8	11
Chromium	ppm	ASTM D5185m	>20	<b>&lt;1</b>	<1	<1
Nickel	ppm	ASTM D5185m	>5	<b>2</b>	2	<1
Titanium	ppm	ASTM D5185m	>2	<b>&lt;1</b>	0	0
Silver	ppm	ASTM D5185m	>2	<b>0</b>	<1	<1
Aluminum	ppm	ASTM D5185m	>20	<b>&lt;1</b>	2	3
Lead	ppm	ASTM D5185m	>40	<b>&lt;1</b>	0	<1
Copper	ppm	ASTM D5185m	>330	<b>1</b>	<1	<1
Tin	ppm	ASTM D5185m	>15	<b>&lt;1</b>	<1	1
Vanadium	ppm	ASTM D5185m		<b>0</b>	0	0
White Metal	scalar	*Visual	NONE	<b>NONE</b>	NONE	NONE
Yellow Metal	scalar	*Visual	NONE	<b>NONE</b>	NONE	NONE

**CONTAMINATION**

There is no indication of any contamination in the oil.

Silicon	ppm	ASTM D5185m	>25	<b>4</b>	3	3
Potassium	ppm	ASTM D5185m	>20	<b>3</b>	4	3
Fuel		WC Method	>3.0	<b>&lt;1.0</b>	<1.0	<1.0
Water		WC Method	>0.2	<b>NEG</b>	NEG	NEG
Glycol		WC Method		<b>NEG</b>	NEG	NEG
Soot %	%	*ASTM D7844	>4	<b>0.4</b>	0.5	0.5
Nitration	Abs/cm	*ASTM D7624	>20	<b>7.4</b>	7.7	7.8
Sulfation	Abs/.1mm	*ASTM D7415	>30	<b>19.2</b>	20.5	19.8
Silt	scalar	*Visual	NONE	<b>NONE</b>	NONE	NONE
Debris	scalar	*Visual	NONE	<b>NONE</b>	NONE	NONE
Sand/Dirt	scalar	*Visual	NONE	<b>NONE</b>	NONE	NONE
Appearance	scalar	*Visual	NORML	<b>NORML</b>	NORML	NORML
Odor	scalar	*Visual	NORML	<b>NORML</b>	NORML	NORML
Emulsified Water	scalar	*Visual	>0.2	<b>NEG</b>	NEG	NEG

**FLUID CONDITION**

The BN result indicates that there is suitable alkalinity remaining in the oil. The condition of the oil is suitable for further service.

Sodium	ppm	ASTM D5185m		<b>0</b>	4	4
Boron	ppm	ASTM D5185m	0	<b>11</b>	7	8
Barium	ppm	ASTM D5185m	0	<b>0</b>	0	0
Molybdenum	ppm	ASTM D5185m	60	<b>68</b>	56	61
Manganese	ppm	ASTM D5185m	0	<b>&lt;1</b>	<1	<1
Magnesium	ppm	ASTM D5185m	1010	<b>1022</b>	894	907
Calcium	ppm	ASTM D5185m	1070	<b>1137</b>	999	1119
Phosphorus	ppm	ASTM D5185m	1150	<b>1007</b>	1003	988
Zinc	ppm	ASTM D5185m	1270	<b>1304</b>	1222	1247
Sulfur	ppm	ASTM D5185m	2060	<b>2961</b>	2861	3477
Oxidation	Abs/.1mm	*ASTM D7414	>25	<b>15.1</b>	16.6	15.9
Base Number (BN)	mg KOH/g	ASTM D2896	9.8	<b>7.8</b>	7.7	7.5
Visc @ 100°C	cSt	ASTM D445	15.4	<b>13.7</b>	13.8	13.5

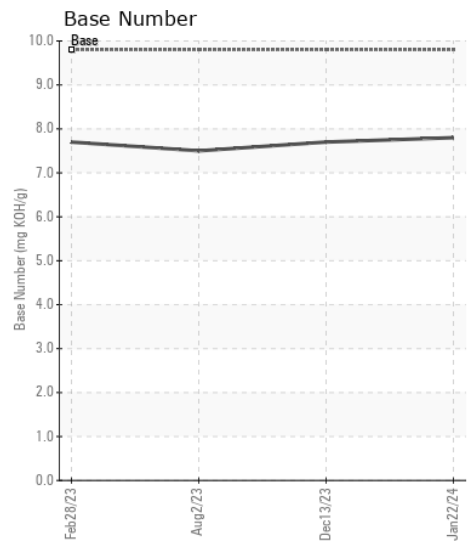
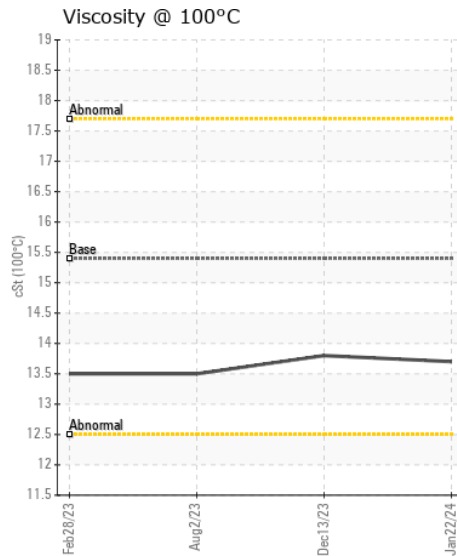
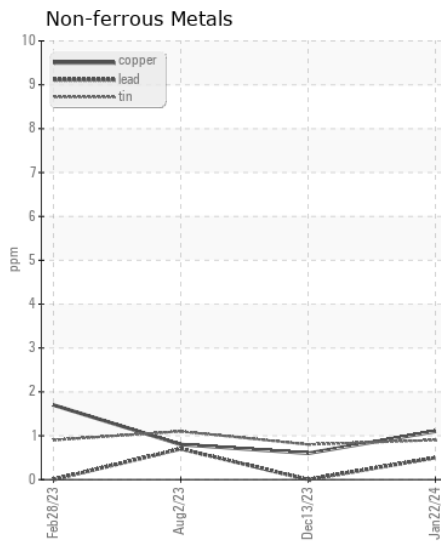
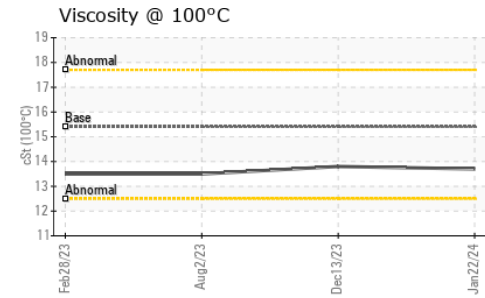
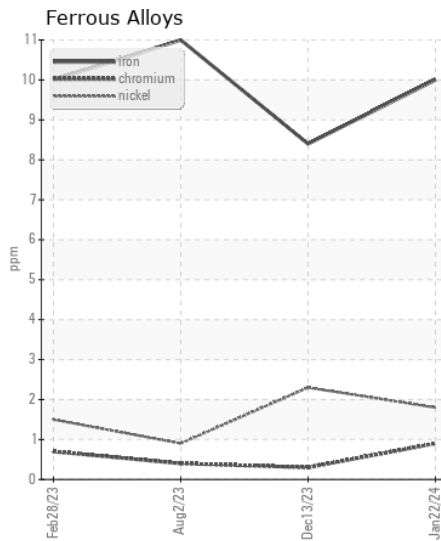
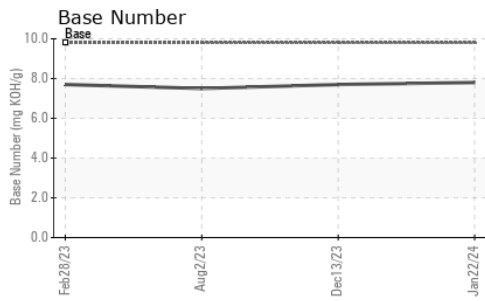

Certificate L2367

**Laboratory** : WearCheck USA - 501 Madison Ave., Cary, NC 27513  
**Sample No.** : GFL0067036  
**Lab Number** : 06085230  
**Unique Number** : 10872675  
**Test Package** : FLEET  
**Received** : 09 Feb 2024  
**Tested** : 12 Feb 2024  
**Diagnosed** : 12 Feb 2024 - Wes Davis

**GFL Environmental - 916 - Greenbay HC**  
 1799 County Trunk PP  
 DePere, WI  
 US 54115  
 Contact: Travis Runge  
 travis.runge@gflenv.com  
 T: (920)351-2341  
 F:

To discuss this sample report, contact Customer Service at 1-800-237-1369.

\* - Denotes test methods that are outside of the ISO 17025 scope of accreditation.

Statements of conformity to specifications are based on the simple acceptance decision rule (JCGM 106:2012)