



Machine Id
TWIN DISC SYNERGY PRG
Component
Port Reduction Gear
Fluid
CHEVRON DELO 710 LE (13 GAL)

RECOMMENDATION

Resample at the next service interval to monitor.

Test	UOM	Method	Limit/Abn	Current	History1	History2
Sample Number		Client Info		MW0060561	MW0060512	MW0014572
Sample Date		Client Info		19 Jan 2024	07 Jul 2023	02 Nov 2022
Machine Age	hrs	Client Info		0	0	0
Oil Age	hrs	Client Info		0	0	0
Filter Age	hrs	Client Info		0	0	0
Oil Changed		Client Info		Changed	Changed	Changed
Filter Changed		Client Info		Changed	Changed	Changed
Sample Status				NORMAL	NORMAL	NORMAL

WEAR

All component wear rates are normal.

Iron	ppm	ASTM D5185m	>150	6	5	7
Chromium	ppm	ASTM D5185m	>10	0	0	0
Nickel	ppm	ASTM D5185m	>10	0	0	0
Titanium	ppm	ASTM D5185m		0	<1	0
Silver	ppm	ASTM D5185m		0	0	0
Aluminum	ppm	ASTM D5185m	>25	<1	<1	1
Lead	ppm	ASTM D5185m	>100	0	0	0
Copper	ppm	ASTM D5185m	>50	0	<1	2
Tin	ppm	ASTM D5185m	>10	0	0	<1
Vanadium	ppm	ASTM D5185m		0	<1	0
White Metal	scalar	*Visual	NONE	NONE	LIGHT	NONE
Yellow Metal	scalar	*Visual	NONE	NONE	NONE	NONE

CONTAMINATION

There is no indication of any contamination in the oil.

Silicon	ppm	ASTM D5185m	>50	3	3	2
Potassium	ppm	ASTM D5185m	>20	0	0	0
Water		WC Method	>0.1	NEG	NEG	NEG
Silt	scalar	*Visual	NONE	NONE	NONE	NONE
Debris	scalar	*Visual	NONE	NONE	NONE	NONE
Sand/Dirt	scalar	*Visual	NONE	NONE	NONE	NONE
Appearance	scalar	*Visual	NORML	NORML	NORML	NORML
Odor	scalar	*Visual	NORML	NORML	NORML	NORML
Emulsified Water	scalar	*Visual	>0.1	NEG	NEG	NEG

FLUID CONDITION

The AN level is acceptable for this fluid. The condition of the oil is suitable for further service.

Sodium	ppm	ASTM D5185m		1	2	2
Boron	ppm	ASTM D5185m		50	48	53
Barium	ppm	ASTM D5185m		0	0	0
Molybdenum	ppm	ASTM D5185m		39	42	44
Manganese	ppm	ASTM D5185m		0	<1	<1
Magnesium	ppm	ASTM D5185m		19	32	15
Calcium	ppm	ASTM D5185m		3322	3391	3525
Phosphorus	ppm	ASTM D5185m		19	23	14
Zinc	ppm	ASTM D5185m	10	3	12	6
Sulfur	ppm	ASTM D5185m		2406	2758	2613
Acid Number (AN)	mg KOH/g	ASTM D8045		0.23	0.088	0.46
Visc @ 40°C	cSt	ASTM D445	136.4	114	115	112

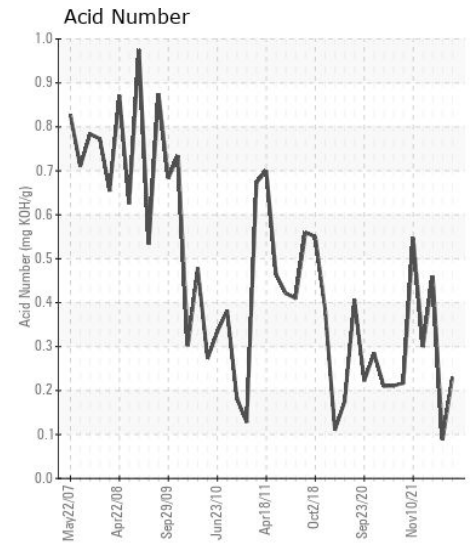
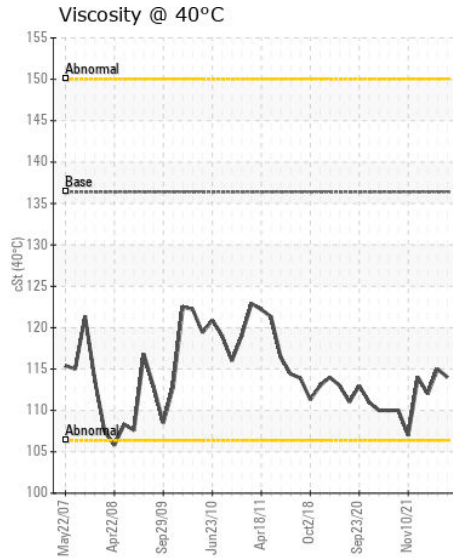
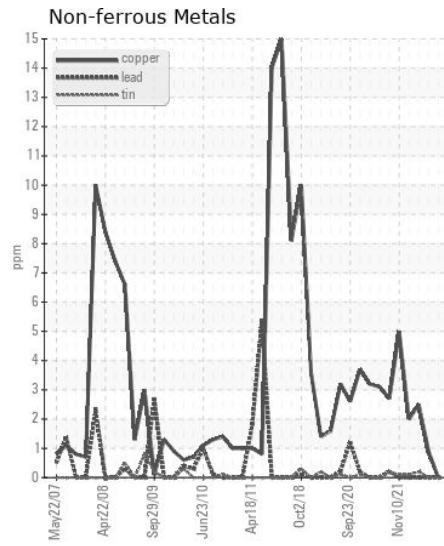
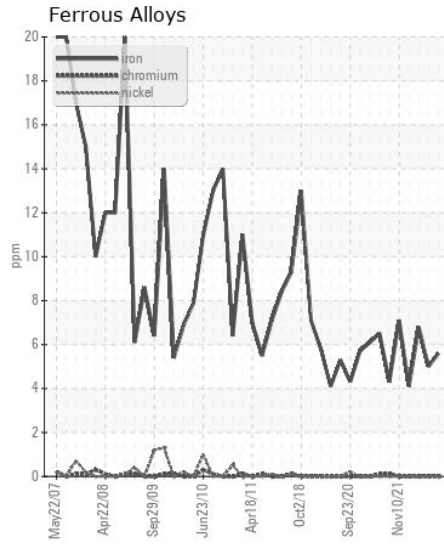
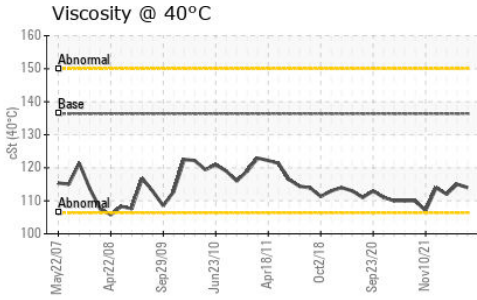
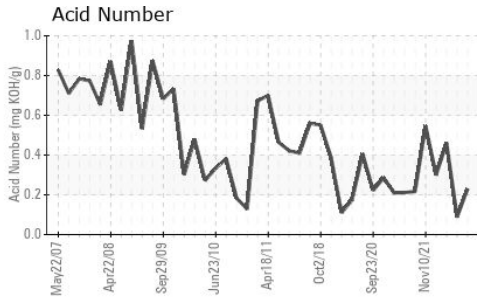

Certificate L2367

Laboratory : WearCheck USA - 501 Madison Ave., Cary, NC 27513

Sample No. : MW0060561

Lab Number : 06086173

Unique Number : 10873618

Test Package : MAR 2

Received : 12 Feb 2024

Tested : 13 Feb 2024

Diagnosed : 13 Feb 2024 - Wes Davis

ERGON MARINE

100 LEE STREET

VICKSBURG, MS

US 39180

Contact: JOHNNY GERACHE

johnny.gerache@ergon.com

T: (601)636-6552

F: (601)636-6173

To discuss this sample report, contact Customer Service at 1-800-237-1369.

* - Denotes test methods that are outside of the ISO 17025 scope of accreditation.

Statements of conformity to specifications are based on the simple acceptance decision rule (JCGM 106:2012)