



WEAR	NORMAL
CONTAMINATION	NORMAL
FLUID CONDITION	NORMAL

Machine Id
TWIN DISC MARITIME PRG
Component
Port Reduction Gear
Fluid
CHEVRON DELO 710 LE (9 GAL)

RECOMMENDATION

Resample at the next service interval to monitor.

Test	UOM	Method	Limit/Abn	Current	History1	History2
Sample Number		Client Info		MW0060492	MW0060502	MW0014472
Sample Date		Client Info		25 Jan 2024	06 Jul 2023	11 Nov 2021
Machine Age	hrs	Client Info		0	0	0
Oil Age	hrs	Client Info		0	0	0
Filter Age	hrs	Client Info		0	0	0
Oil Changed		Client Info		Changed	Changed	Changed
Filter Changed		Client Info		Changed	Changed	Changed
Sample Status				NORMAL	NORMAL	NORMAL

WEAR

All component wear rates are normal.

Iron	ppm	ASTM D5185m	>150	6	5	6
Chromium	ppm	ASTM D5185m	>10	0	0	0
Nickel	ppm	ASTM D5185m	>10	0	0	0
Titanium	ppm	ASTM D5185m		0	<1	0
Silver	ppm	ASTM D5185m		0	0	<1
Aluminum	ppm	ASTM D5185m	>25	0	<1	0
Lead	ppm	ASTM D5185m	>100	2	<1	4
Copper	ppm	ASTM D5185m	>50	<1	<1	2
Tin	ppm	ASTM D5185m	>10	0	0	<1
Vanadium	ppm	ASTM D5185m		0	<1	0
White Metal	scalar	*Visual	NONE	NONE	MODER	VLITE
Yellow Metal	scalar	*Visual	NONE	NONE	NONE	NONE

CONTAMINATION

There is no indication of any contamination in the oil.

Silicon	ppm	ASTM D5185m	>50	4	4	2
Potassium	ppm	ASTM D5185m	>20	0	0	<1
Water		WC Method	>0.1	NEG	NEG	NEG
Silt	scalar	*Visual	NONE	NONE	NONE	NONE
Debris	scalar	*Visual	NONE	NONE	NONE	VLITE
Sand/Dirt	scalar	*Visual	NONE	NONE	NONE	NONE
Appearance	scalar	*Visual	NORML	NORML	NORML	NORML
Odor	scalar	*Visual	NORML	NORML	NORML	NORML
Emulsified Water	scalar	*Visual	>0.1	NEG	NEG	NEG

FLUID CONDITION

The AN level is acceptable for this fluid. The condition of the oil is suitable for further service.

Sodium	ppm	ASTM D5185m		2	2	0
Boron	ppm	ASTM D5185m		56	47	50
Barium	ppm	ASTM D5185m		0	0	0
Molybdenum	ppm	ASTM D5185m		40	42	41
Manganese	ppm	ASTM D5185m		0	<1	<1
Magnesium	ppm	ASTM D5185m		30	17	56
Calcium	ppm	ASTM D5185m		3369	3441	3123
Phosphorus	ppm	ASTM D5185m		29	13	67
Zinc	ppm	ASTM D5185m	10	28	2	61
Sulfur	ppm	ASTM D5185m		2335	2796	2123
Acid Number (AN)	mg KOH/g	ASTM D8045		0.093	0.093	0.280
Visc @ 40°C	cSt	ASTM D445	136.4	113	115	113

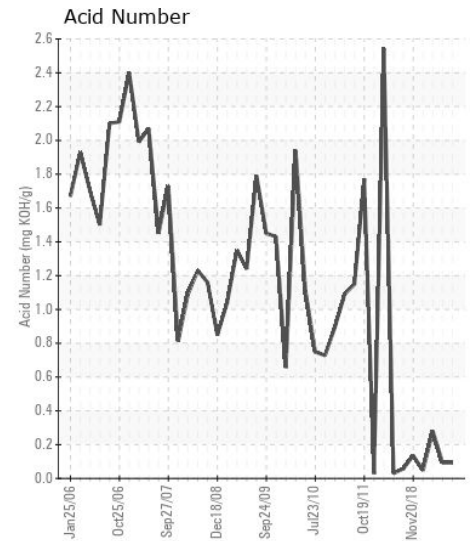
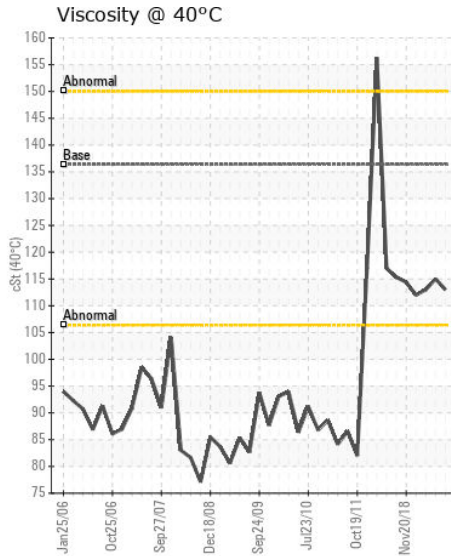
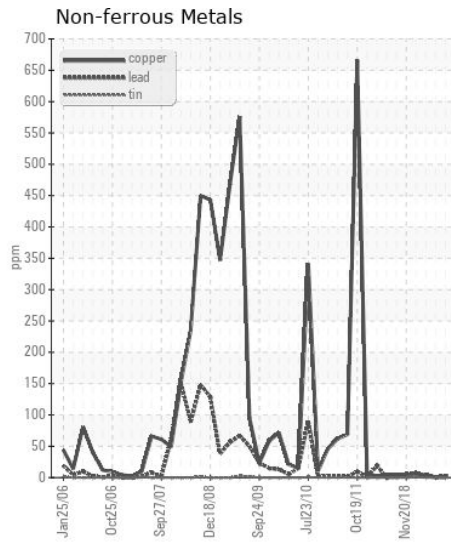
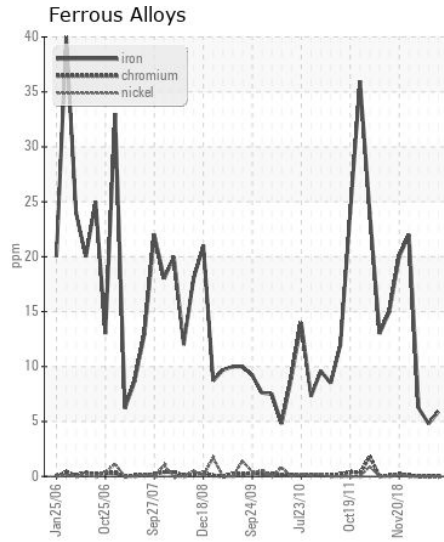
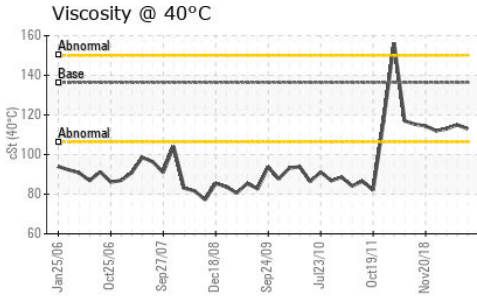
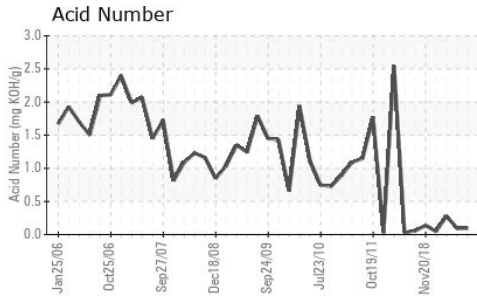

Certificate L2367

Laboratory : WearCheck USA - 501 Madison Ave., Cary, NC 27513
Sample No. : MW0060492
Lab Number : 06086176
Unique Number : 10873621
Test Package : MAR 2

Received : 12 Feb 2024
Tested : 13 Feb 2024
Diagnosed : 13 Feb 2024 - Wes Davis

ERGON MARINE
 100 LEE STREET
 VICKSBURG, MS
 US 39180

Contact: JOHNNY GERACHE
 johnny.gerache@ergon.com

T: (601)636-6552
 F: (601)636-6173

To discuss this sample report, contact Customer Service at 1-800-237-1369.

* - Denotes test methods that are outside of the ISO 17025 scope of accreditation.

Statements of conformity to specifications are based on the simple acceptance decision rule (JCGM 106:2012)