



Machine Id
KATHY AZLIN
Component
Port Reduction Gear
Fluid
CHEVRON DELO 400 LE 15W40 (35 GAL)

RECOMMENDATION

Resample at the next service interval to monitor.

Test	UOM	Method	Limit/Abn	Current	History1	History2
Sample Number		Client Info		MW0057952	MW0049329	MW0057960
Sample Date		Client Info		01 Feb 2024	30 Dec 2023	02 Dec 2023
Machine Age	hrs	Client Info		61399	60971	60426
Oil Age	hrs	Client Info		979	463	1359
Filter Age	hrs	Client Info		500	463	639
Oil Changed		Client Info		Not Changed	Changed	Not Changed
Filter Changed		Client Info		Changed	Changed	N/A
Sample Status				NORMAL	NORMAL	NORMAL

WEAR

All component wear rates are normal.

Iron	ppm	ASTM D5185m	>150	2	0	0
Chromium	ppm	ASTM D5185m	>10	0	0	0
Nickel	ppm	ASTM D5185m	>10	0	0	0
Titanium	ppm	ASTM D5185m		11	11	9
Silver	ppm	ASTM D5185m		0	0	0
Aluminum	ppm	ASTM D5185m	>25	<1	2	<1
Lead	ppm	ASTM D5185m	>100	3	1	4
Copper	ppm	ASTM D5185m	>50	3	4	7
Tin	ppm	ASTM D5185m	>10	2	0	0
Vanadium	ppm	ASTM D5185m		0	<1	0
White Metal	scalar	*Visual	NONE	NONE	NONE	NONE
Yellow Metal	scalar	*Visual	NONE	NONE	NONE	NONE

CONTAMINATION

There is no indication of any contamination in the oil.

Silicon	ppm	ASTM D5185m	>50	4	3	4
Potassium	ppm	ASTM D5185m	>20	0	0	0
Water		WC Method	>0.1	NEG	NEG	NEG
Silt	scalar	*Visual	NONE	NONE	NONE	NONE
Debris	scalar	*Visual	NONE	NONE	NONE	NONE
Sand/Dirt	scalar	*Visual	NONE	NONE	NONE	NONE
Appearance	scalar	*Visual	NORML	NORML	NORML	NORML
Odor	scalar	*Visual	NORML	NORML	NORML	NORML
Emulsified Water	scalar	*Visual	>0.1	NEG	NEG	NEG

FLUID CONDITION

The AN level is acceptable for this fluid. The condition of the oil is suitable for further service.

Sodium	ppm	ASTM D5185m		2	<1	2
Boron	ppm	ASTM D5185m		263	205	251
Barium	ppm	ASTM D5185m		0	0	0
Molybdenum	ppm	ASTM D5185m		39	40	47
Manganese	ppm	ASTM D5185m		0	<1	<1
Magnesium	ppm	ASTM D5185m		493	526	482
Calcium	ppm	ASTM D5185m		1997	1995	2203
Phosphorus	ppm	ASTM D5185m	1200	769	793	851
Zinc	ppm	ASTM D5185m	1300	844	881	943
Sulfur	ppm	ASTM D5185m	3200	2979	3157	3390
Acid Number (AN)	mg KOH/g	ASTM D8045		1.37	1.60	1.11
Visc @ 40°C	cSt	ASTM D445	125	85.0	87.2	87.3

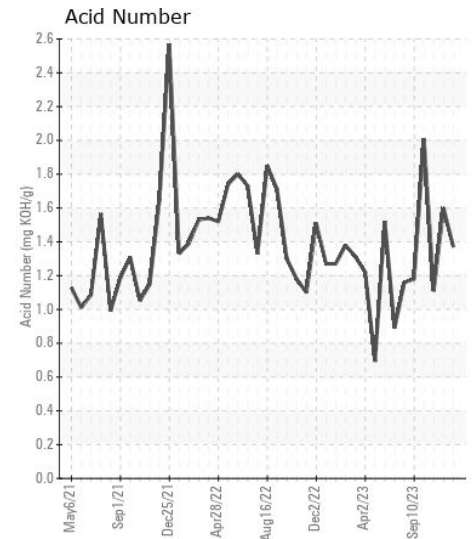
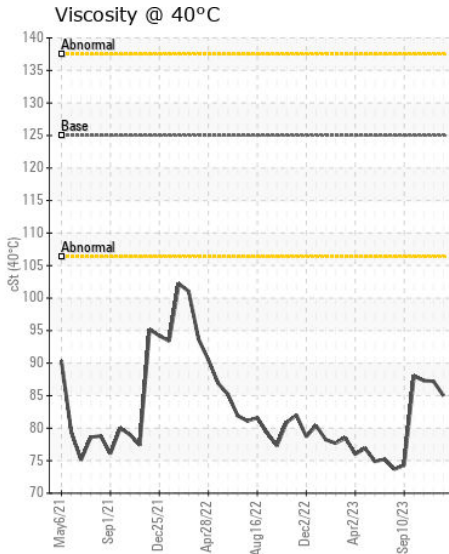
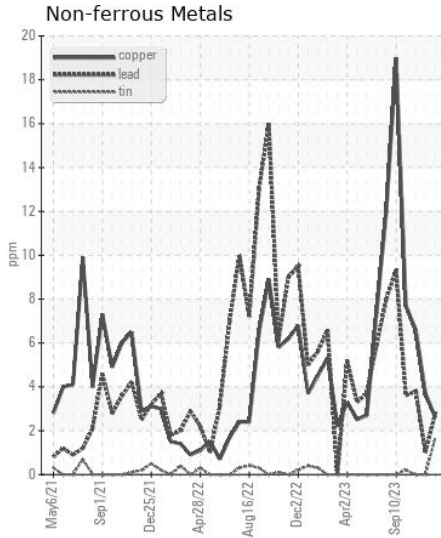
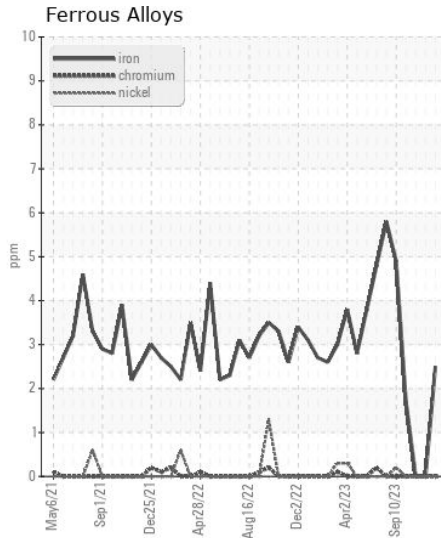
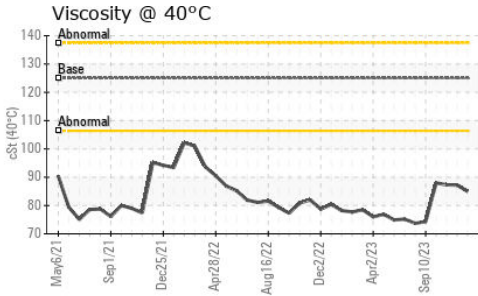
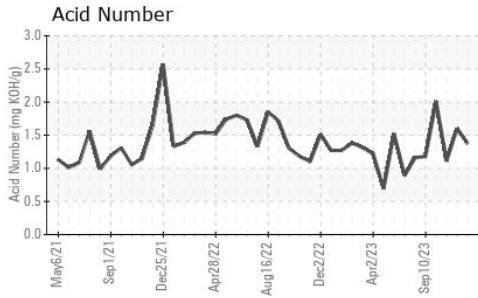

Certificate L2367

Laboratory : WearCheck USA - 501 Madison Ave., Cary, NC 27513
Sample No. : MW0057952
Lab Number : 06086696
Unique Number : 10874141
Test Package : MAR 2
Received : 12 Feb 2024
Tested : 13 Feb 2024
Diagnosed : 13 Feb 2024 - Don Baldrige

MAGNOLIA MARINE TRANSPORT
 697 HAINING ROAD
 VICKSBURG, MS
 US 39183
 Contact: MMT MAINTENANCE PLANNERS
 mmtmaintenanceplanners@ergon.com

To discuss this sample report, contact Customer Service at 1-800-237-1369.
 * - Denotes test methods that are outside of the ISO 17025 scope of accreditation.
 Statements of conformity to specifications are based on the simple acceptance decision rule (JCGM 106:2012) F: (601)638-8028