



WEAR	<b>NORMAL</b>
CONTAMINATION	<b>NORMAL</b>
FLUID CONDITION	<b>NORMAL</b>

Machine Id  
**718002**  
Component  
**Diesel Engine**  
Fluid  
**PETRO CANADA DURON SHP 15W40 (--- GAL)**

**RECOMMENDATION**

Resample at the next service interval to monitor.

Test	UOM	Method	Limit/Abn	Current	History1	History2
Sample Number		Client Info		<b>GFL0111083</b>	GFL06074303	GFL0103512
Sample Date		Client Info		<b>07 Feb 2024</b>	29 Jan 2024	06 Jan 2024
Machine Age	hrs	Client Info		<b>9173</b>	0	9041
Oil Age	hrs	Client Info		<b>551</b>	0	419
Filter Age	hrs	Client Info		<b>0</b>	0	0
Oil Changed		Client Info		<b>N/A</b>	N/A	N/A
Filter Changed		Client Info		<b>N/A</b>	N/A	N/A
Sample Status				<b>NORMAL</b>	NORMAL	NORMAL

**WEAR**

All component wear rates are normal.

Iron	ppm	ASTM D5185m	>110	<b>3</b>	11	0
Chromium	ppm	ASTM D5185m	>4	<b>&lt;1</b>	<1	0
Nickel	ppm	ASTM D5185m	>2	<b>0</b>	<1	0
Titanium	ppm	ASTM D5185m		<b>0</b>	0	0
Silver	ppm	ASTM D5185m	>2	<b>0</b>	0	0
Aluminum	ppm	ASTM D5185m	>25	<b>2</b>	4	<1
Lead	ppm	ASTM D5185m	>45	<b>&lt;1</b>	0	0
Copper	ppm	ASTM D5185m	>85	<b>0</b>	<1	0
Tin	ppm	ASTM D5185m	>4	<b>&lt;1</b>	<1	0
Vanadium	ppm	ASTM D5185m		<b>&lt;1</b>	0	0
White Metal	scalar	*Visual	NONE	<b>NONE</b>	NONE	NONE
Yellow Metal	scalar	*Visual	NONE	<b>NONE</b>	NONE	NONE

**CONTAMINATION**

There is no indication of any contamination in the oil.

Silicon	ppm	ASTM D5185m	>30	<b>2</b>	3	3
Potassium	ppm	ASTM D5185m	>20	<b>6</b>	10	11
Fuel		WC Method	>5	<b>&lt;1.0</b>	<1.0	<1.0
Water		WC Method	>0.2	<b>NEG</b>	NEG	NEG
Glycol		WC Method		<b>NEG</b>	NEG	NEG
Soot %	%	*ASTM D7844	>3	<b>0.1</b>	0.3	0.1
Nitration	Abs/cm	*ASTM D7624	>20	<b>5.1</b>	7.9	5.5
Sulfation	Abs/.1mm	*ASTM D7415	>30	<b>17.4</b>	19.0	18.1
Silt	scalar	*Visual	NONE	<b>NONE</b>	NONE	NONE
Debris	scalar	*Visual	NONE	<b>NONE</b>	NONE	NONE
Sand/Dirt	scalar	*Visual	NONE	<b>NONE</b>	NONE	NONE
Appearance	scalar	*Visual	NORML	<b>NORML</b>	NORML	NORML
Odor	scalar	*Visual	NORML	<b>NORML</b>	NORML	NORML
Emulsified Water	scalar	*Visual	>0.2	<b>NEG</b>	NEG	NEG

**FLUID CONDITION**

The BN result indicates that there is suitable alkalinity remaining in the oil. The condition of the oil is suitable for further service.

Sodium	ppm	ASTM D5185m		<b>2</b>	4	<1
Boron	ppm	ASTM D5185m	0	<b>17</b>	17	17
Barium	ppm	ASTM D5185m	0	<b>0</b>	0	0
Molybdenum	ppm	ASTM D5185m	60	<b>82</b>	87	83
Manganese	ppm	ASTM D5185m	0	<b>0</b>	<1	0
Magnesium	ppm	ASTM D5185m	1010	<b>944</b>	887	898
Calcium	ppm	ASTM D5185m	1070	<b>1144</b>	1017	1022
Phosphorus	ppm	ASTM D5185m	1150	<b>1049</b>	954	926
Zinc	ppm	ASTM D5185m	1270	<b>1211</b>	1213	1227
Sulfur	ppm	ASTM D5185m	2060	<b>3157</b>	2795	2943
Oxidation	Abs/.1mm	*ASTM D7414	>25	<b>12.8</b>	15.0	13.5
Base Number (BN)	mg KOH/g	ASTM D2896	9.8	<b>8.6</b>	8.0	8.6
Visc @ 100°C	cSt	ASTM D445	15.4	<b>13.8</b>	13.4	14.0

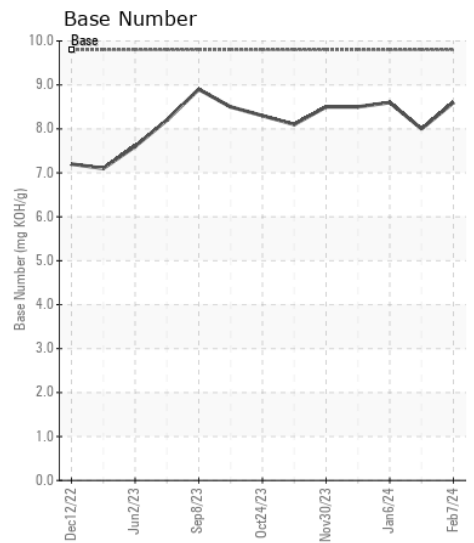
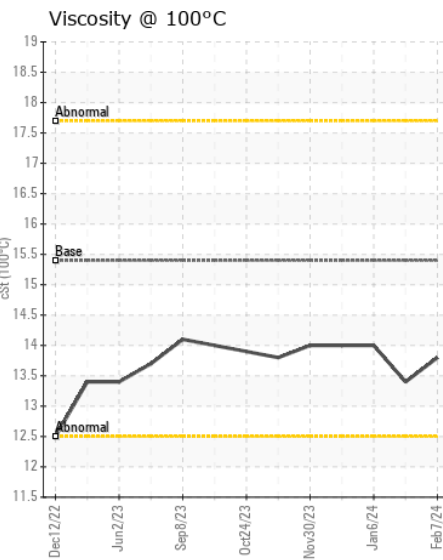
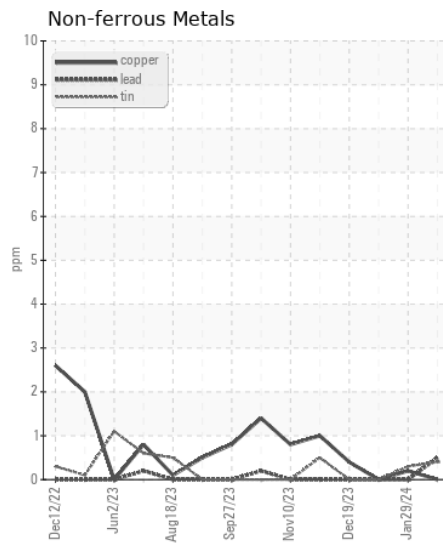
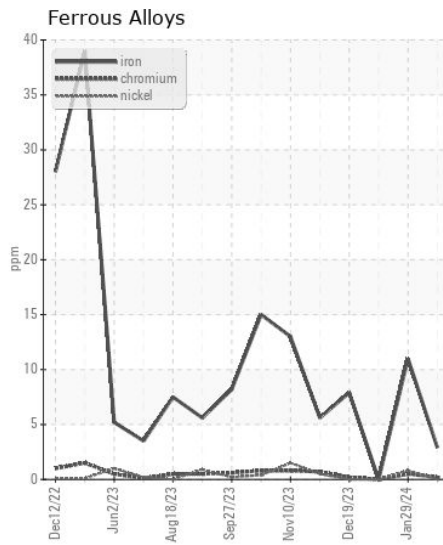
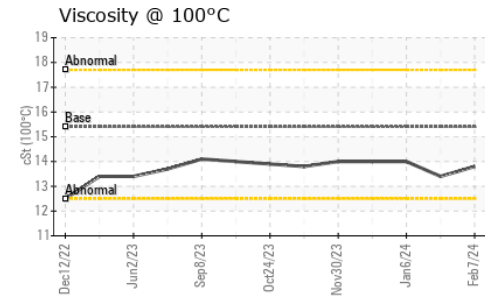
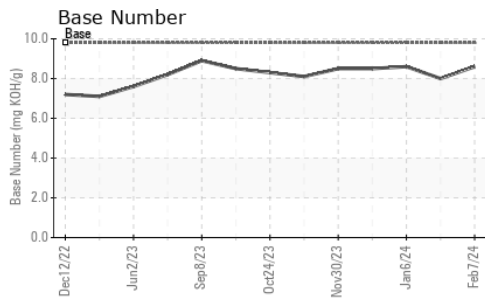

Certificate L2367

**Laboratory** : WearCheck USA - 501 Madison Ave., Cary, NC 27513  
**Sample No.** : GFL0111083  
**Lab Number** : 06086942  
**Unique Number** : 10874387  
**Test Package** : FLEET

**Received** : 13 Feb 2024  
**Tested** : 13 Feb 2024  
**Diagnosed** : 13 Feb 2024 - Wes Davis

**GFL environmental - 867 - Trafford (Blount Hauling)**  
 1130 County Line Rd  
 Trafford, AL  
 US 35172

Contact: Jonathan Williams  
 jonathan.williams@gflenv.com

To discuss this sample report, contact Customer Service at 1-800-237-1369.

\* - Denotes test methods that are outside of the ISO 17025 scope of accreditation.

Statements of conformity to specifications are based on the simple acceptance decision rule (JCGM 106:2012)

T:  
F: