



COOLANT REPORT

CORROSION	NORMAL
CONTAMINANTS	NORMAL
COOLANT CONDITION	NORMAL

Area
WCLSNC
Machine Id
QC COOL ELC NC 09012022
Component
Coolant
Fluid
CAT EXTENDED LIFE COOLANT (ELC) (--- GAL)

RECOMMENDATION

No corrective action is recommended at this time. The fluid is suitable for further service.

Test	UOM	Method	Limit/Abn	Current	History1	History2
Sample Number		Client Info		WC0906300	WC0906293	WC0906289
Sample Date		Client Info		13 Feb 2024	06 Feb 2024	02 Feb 2024
Machine Age	hrs	Client Info		0	0	0
Oil Age	hrs	Client Info		0	0	0
Oil Changed		Client Info		N/A	N/A	N/A
Sample Status				NORMAL	NORMAL	NORMAL

CORROSION

All metal levels are normal indicating no corrosion in the cooling system.

Iron	ppm	ASTM D6130	>2	3	2	0
Aluminum	ppm	ASTM D6130	>2	<1	0	0
Copper	ppm	ASTM D6130	>2	<1	<1	0
Lead	ppm	ASTM D6130	>2	<1	<1	<1
Tin	ppm	ASTM D6130	>2	<1	0	<1
Zinc	ppm	ASTM D6130	>10	0	0	0

CONTAMINANTS

There is no indication of any contamination in the coolant.

Calcium	ppm	ASTM D6130	>5	<1	0	0
Chlorine	ppm	ASTM D6130		3	17	2
Magnesium	ppm	ASTM D6130	>6	<1	<1	0
Total Dissolved Solids				342.5	328.5	353.5
Coolant Appearance		*Visual	Clear	normal	normal	normal

COOLANT CONDITION

Carboxylate test failed. Glycol and nitrite levels are acceptable. The pH level of this fluid is within the acceptable limits.

Specific Gravity		*ASTM D1298		1.067	1.067	1.067
pH	Scale 0-14	ASTM D1287		8.35	8.09	8.29
Nitrites	ppm	AP-053:2009		712	748	712
Reserve Alkalinity	Scale 0-20	*ASTM D1121		---	---	---
Percentage Glycol	%	ASTM D3321		49.5	49.4	49.5
Freezing Point	°F	ASTM D3321		-33	-33	-33
Carboxylate				fail	fail	fail
Silicon	ppm	ASTM D6130	0	1	2	<1
Phosphorus	ppm	ASTM D6130	0	6	6	0
Boron	ppm	ASTM D6130	0	0	0	0
Molybdenum	ppm	ASTM D6130	950	667	645	731
Sodium	ppm	ASTM D6130		3747	3733	4223
Potassium	ppm	ASTM D6130		20	5	8
Coolant Color		*Visual		Red	Red	Red

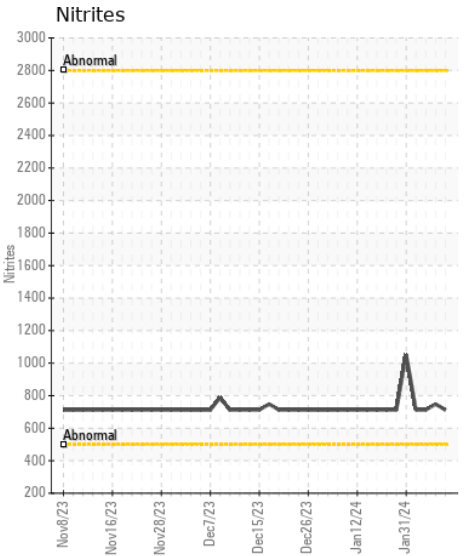
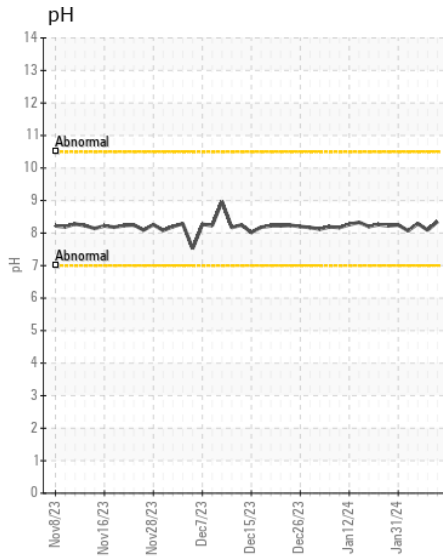
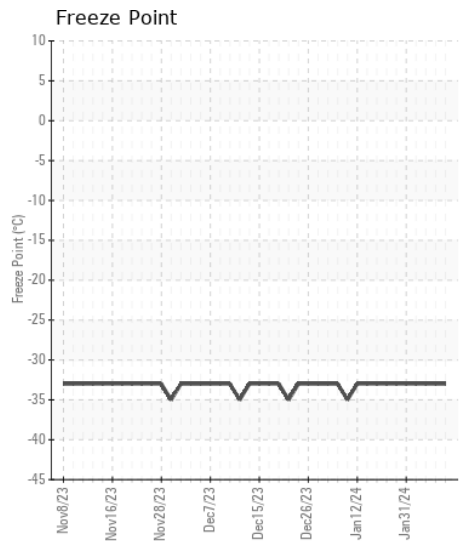
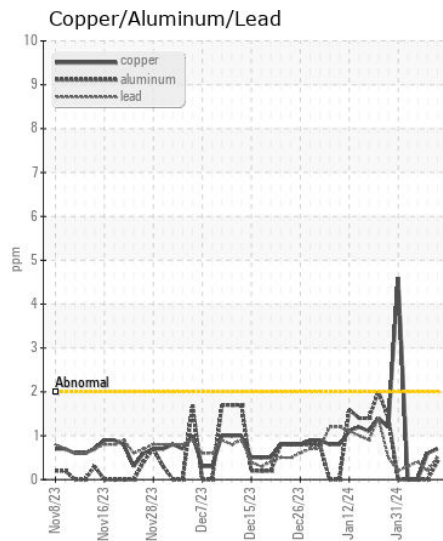
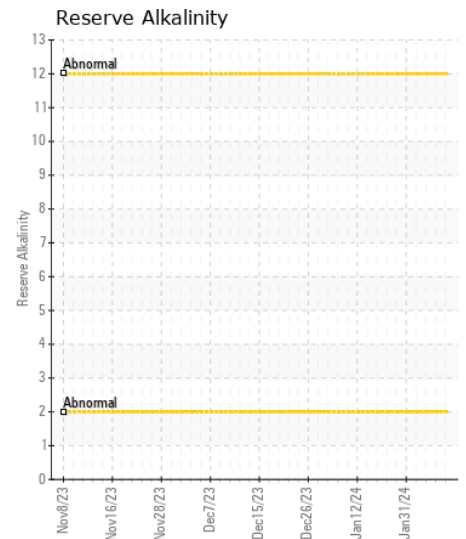
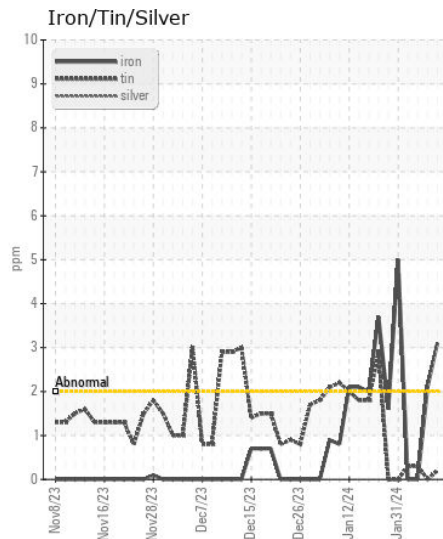
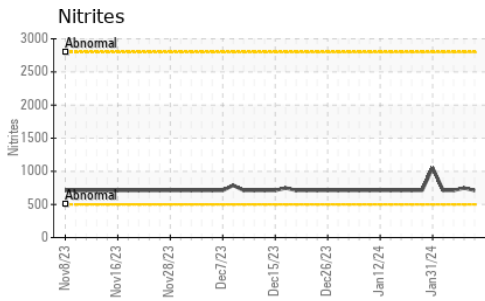

Certificate L2367

Laboratory : WearCheck USA - 501 Madison Ave., Cary, NC 27513
Sample No. : WC0906300
Lab Number : 06087872
Unique Number : 10875317
Test Package : COOL- (Additional Tests: COOL, ICP)

WEARCHECK LUBRICATION SERVICES QA ACCOUNT
 501 Madison Ave
 Cary, NC
 US 27513
 Contact: WCLS CARY NC

To discuss this sample report, contact Customer Service at 1-800-237-1369.

* - Denotes test methods that are outside of the ISO 17025 scope of accreditation.

Statements of conformity to specifications are based on the simple acceptance decision rule (JCGM 106:2012)

T: (919)379-4102
 F: (919)379-4050