



WEAR	NORMAL
CONTAMINATION	ABNORMAL
FLUID CONDITION	NORMAL

Machine Id
EISEN BEISS L-8 130 DIST
 Component
Gearbox
 Fluid
PETRO CANADA ENDURATEX EP 460 (75 GAL)

RECOMMENDATION

No corrective action is recommended at this time. Resample at the next service interval to monitor.

Test	UOM	Method	Limit/Abn	Current	History1	History2
Sample Number		Client Info		PCA0116745	PCA0091845	PCA0091846
Sample Date		Client Info		13 Feb 2024	26 Nov 2023	26 Nov 2023
Machine Age	hrs	Client Info		0	0	0
Oil Age	hrs	Client Info		0	0	0
Filter Age	hrs	Client Info		0	0	0
Oil Changed		Client Info		N/A	N/A	N/A
Filter Changed		Client Info		N/A	N/A	N/A
Sample Status				ABNORMAL	ABNORMAL	ABNORMAL

WEAR

All component wear rates are normal.

PQ		ASTM D8184		14	17	19
Iron	ppm	ASTM D5185m	>200	16	5	19
Chromium	ppm	ASTM D5185m	>15	0	<1	<1
Nickel	ppm	ASTM D5185m	>15	0	<1	<1
Titanium	ppm	ASTM D5185m		<1	<1	<1
Silver	ppm	ASTM D5185m		0	0	0
Aluminum	ppm	ASTM D5185m	>25	0	<1	<1
Lead	ppm	ASTM D5185m	>100	0	<1	2
Copper	ppm	ASTM D5185m	>200	<1	<1	1
Tin	ppm	ASTM D5185m	>25	<1	<1	<1
Vanadium	ppm	ASTM D5185m		<1	0	0
White Metal	scalar	*Visual	NONE	NONE	NONE	NONE
Yellow Metal	scalar	*Visual	NONE	NONE	NONE	NONE

CONTAMINATION

Moderate concentration of visible dirt/debris present in the oil.

Silicon	ppm	ASTM D5185m	>50	2	28	2
Potassium	ppm	ASTM D5185m	>20	0	2	<1
Water		WC Method	>0.2	NEG	NEG	NEG
Silt	scalar	*Visual	NONE	NONE	NONE	NONE
Debris	scalar	*Visual	NONE	▲ MODER	▲ MODER	▲ MODER
Sand/Dirt	scalar	*Visual	NONE	NONE	NONE	NONE
Appearance	scalar	*Visual	NORML	NORML	NORML	NORML
Odor	scalar	*Visual	NORML	NORML	NORML	NORML
Emulsified Water	scalar	*Visual	>0.2	NEG	NEG	NEG

FLUID CONDITION

The AN level is acceptable for this fluid. The condition of the oil is suitable for further service.

Sodium	ppm	ASTM D5185m		0	<1	0
Boron	ppm	ASTM D5185m	55	34	36	32
Barium	ppm	ASTM D5185m	0	0	<1	<1
Molybdenum	ppm	ASTM D5185m	0	0	<1	<1
Manganese	ppm	ASTM D5185m	0	<1	<1	<1
Magnesium	ppm	ASTM D5185m	2	0	0	0
Calcium	ppm	ASTM D5185m	6	0	<1	<1
Phosphorus	ppm	ASTM D5185m	240	412	604	404
Zinc	ppm	ASTM D5185m	3	23	0	31
Sulfur	ppm	ASTM D5185m	10310	5658	9274	6368
Acid Number (AN)	mg KOH/g	ASTM D8045	0.5	1.64	1.56	1.75
Visc @ 40°C	cSt	ASTM D445	452	453	▲ 221.4	447

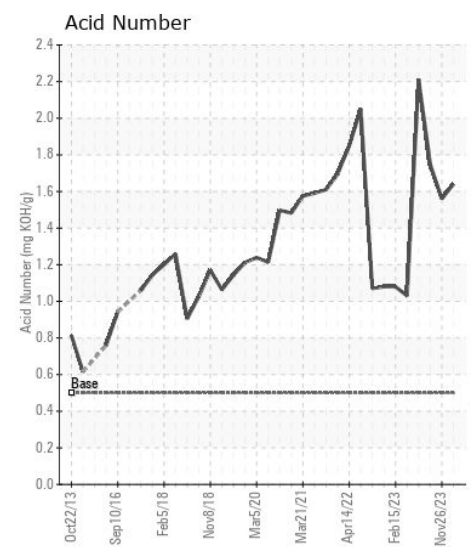
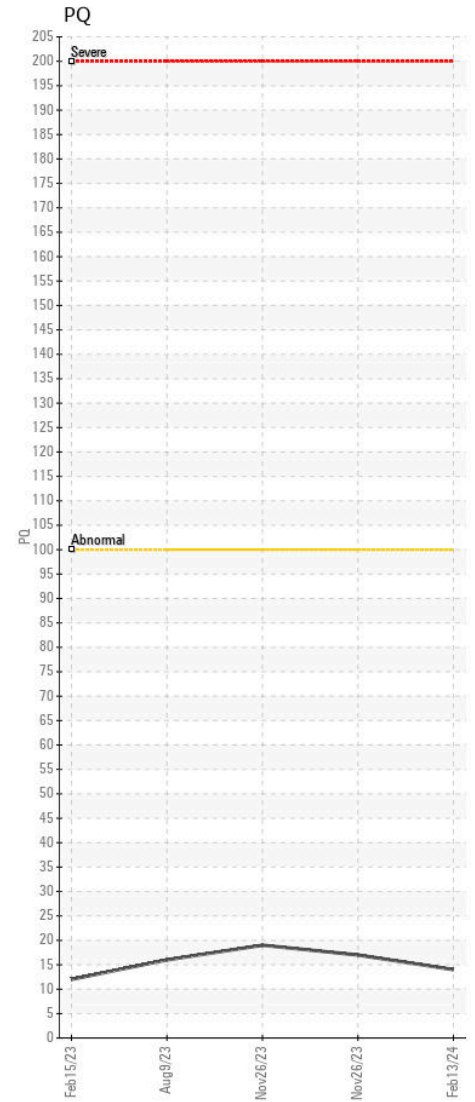
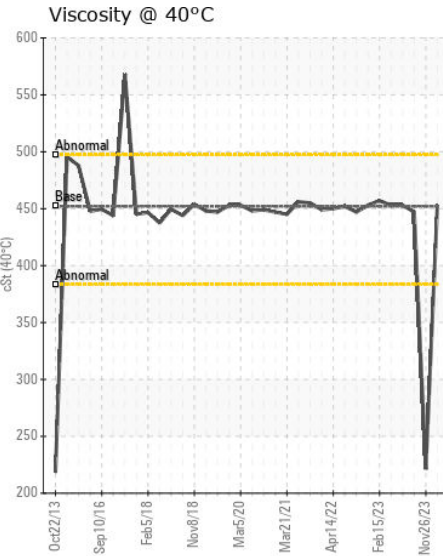
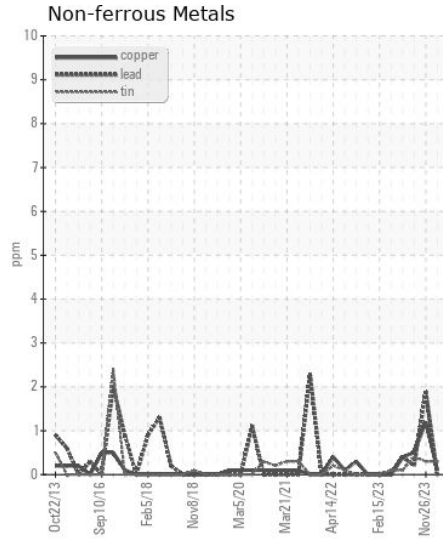
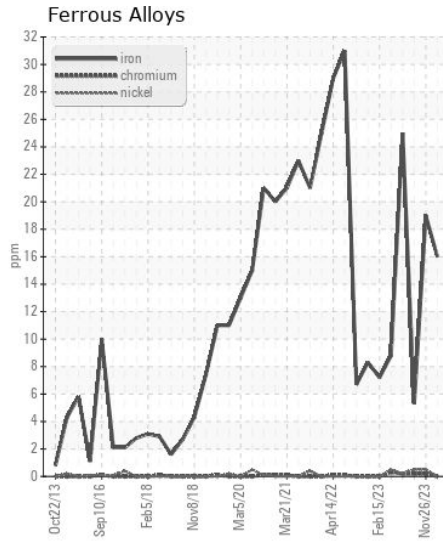
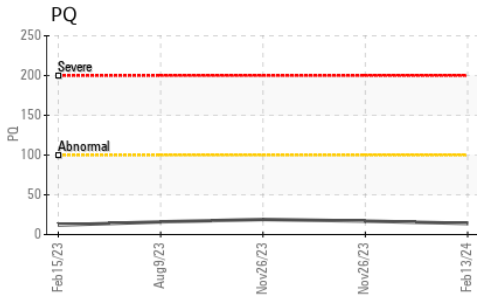
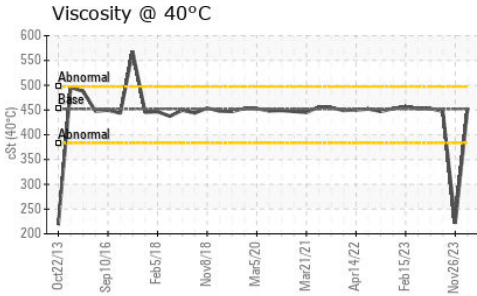
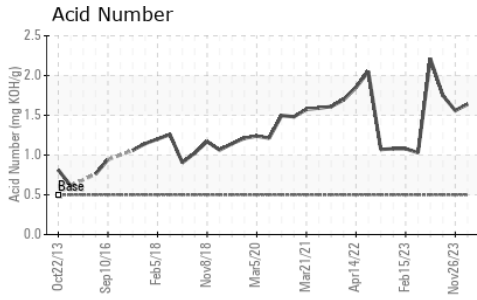

Certificate L2367

Laboratory : WearCheck USA - 501 Madison Ave., Cary, NC 27513
Sample No. : PCA0116745 **Received** : 13 Feb 2024
Lab Number : 06088279 **Tested** : 14 Feb 2024
Unique Number : 10875724 **Diagnosed** : 15 Feb 2024 - Don Baldrige
Test Package : PLANT

CERTAINTED VINYL PLANT
 2651 PENNY RD
 CLAREMONT, NC
 US 28613
 Contact: BRUCE JAMES
 bruce.a.james@saint-gobain.com
 T: (828)459-3320
 F: (828)459-3329

To discuss this sample report, contact Customer Service at 1-800-237-1369.

* - Denotes test methods that are outside of the ISO 17025 scope of accreditation.

Statements of conformity to specifications are based on the simple acceptance decision rule (JCGM 106:2012)