



WEAR	NORMAL
CONTAMINATION	NORMAL
FLUID CONDITION	NORMAL

Machine Id
3587C AUTOCAR ACX

Component
Natural Gas Engine

Fluid
PETRO CANADA DURON GEO LD 15W40 (48 QTS)

RECOMMENDATION

Resample at the next service interval to monitor.

Test	UOM	Method	Limit/Abn	Current	History1	History2
Sample Number		Client Info		GFL0103203	GFL0056713	GFL0056476
Sample Date		Client Info		12 Feb 2024	25 Apr 2023	19 Oct 2022
Machine Age	hrs	Client Info		5810	3916	1603
Oil Age	hrs	Client Info		0	1701	388
Filter Age	hrs	Client Info		0	1701	388
Oil Changed		Client Info		Changed	Changed	Changed
Filter Changed		Client Info		N/A	Changed	Changed
Sample Status				NORMAL	NORMAL	NORMAL

WEAR

All component wear rates are normal.

Iron	ppm	ASTM D5185m	>50	11	18	8
Chromium	ppm	ASTM D5185m	>4	<1	3	4
Nickel	ppm	ASTM D5185m	>2	0	0	0
Titanium	ppm	ASTM D5185m		0	0	0
Silver	ppm	ASTM D5185m	>3	0	0	0
Aluminum	ppm	ASTM D5185m	>9	1	4	<1
Lead	ppm	ASTM D5185m	>30	0	0	5
Copper	ppm	ASTM D5185m	>35	<1	<1	<1
Tin	ppm	ASTM D5185m	>4	0	0	0
Vanadium	ppm	ASTM D5185m		0	0	<1
White Metal	scalar	*Visual	NONE	NONE	NONE	NONE
Yellow Metal	scalar	*Visual	NONE	NONE	NONE	NONE

CONTAMINATION

There is no indication of any contamination in the oil.

Silicon	ppm	ASTM D5185m	>+100	7	11	5
Potassium	ppm	ASTM D5185m	>20	4	0	2
Water		WC Method	>0.1	NEG	NEG	NEG
Soot %	%	*ASTM D7844		0	0	0.1
Nitration	Abs/cm	*ASTM D7624	>20	11.4	8.7	11.1
Sulfation	Abs/.1mm	*ASTM D7415	>30	22.2	18.2	22.7
Silt	scalar	*Visual	NONE	NONE	NONE	NONE
Debris	scalar	*Visual	NONE	NONE	NONE	NONE
Sand/Dirt	scalar	*Visual	NONE	NONE	NONE	NONE
Appearance	scalar	*Visual	NORML	NORML	NORML	NORML
Odor	scalar	*Visual	NORML	NORML	NORML	NORML
Emulsified Water	scalar	*Visual	>0.1	NEG	NEG	NEG

FLUID CONDITION

The BN result indicates that there is suitable alkalinity remaining in the oil. The condition of the oil is suitable for further service.

Sodium	ppm	ASTM D5185m		5	4	4
Boron	ppm	ASTM D5185m	50	5	23	4
Barium	ppm	ASTM D5185m	5	9	0	0
Molybdenum	ppm	ASTM D5185m	50	50	51	52
Manganese	ppm	ASTM D5185m	0	0	1	<1
Magnesium	ppm	ASTM D5185m	560	489	596	532
Calcium	ppm	ASTM D5185m	1510	1409	1598	1584
Phosphorus	ppm	ASTM D5185m	780	612	812	709
Zinc	ppm	ASTM D5185m	870	865	973	922
Sulfur	ppm	ASTM D5185m	2040	2321	2957	2449
Oxidation	Abs/.1mm	*ASTM D7414	>25	19.4	15.8	19.2
Base Number (BN)	mg KOH/g	ASTM D2896	10.2	3.8	6.3	6.1
Visc @ 100°C	cSt	ASTM D445	15.1	14.9	14.7	15.1

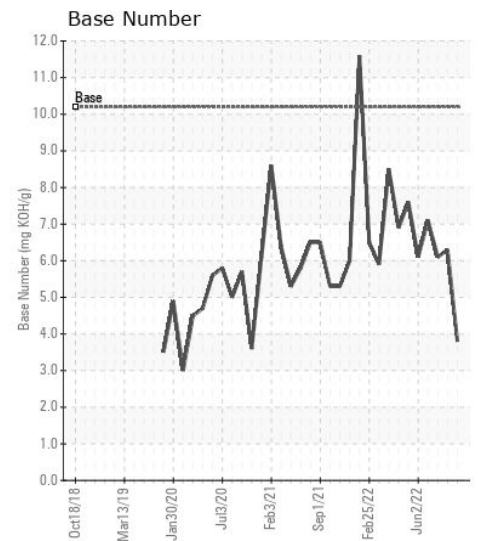
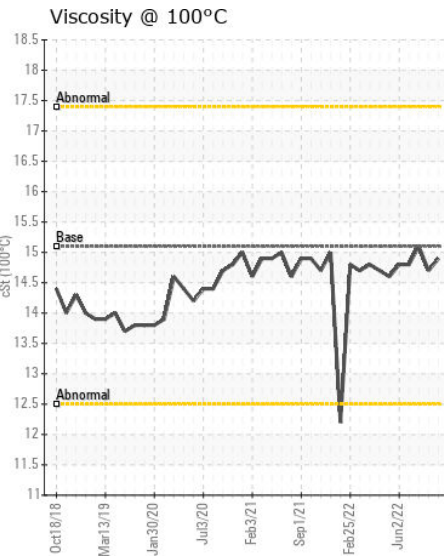
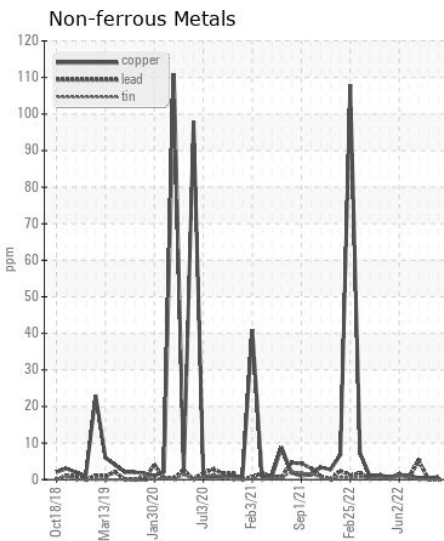
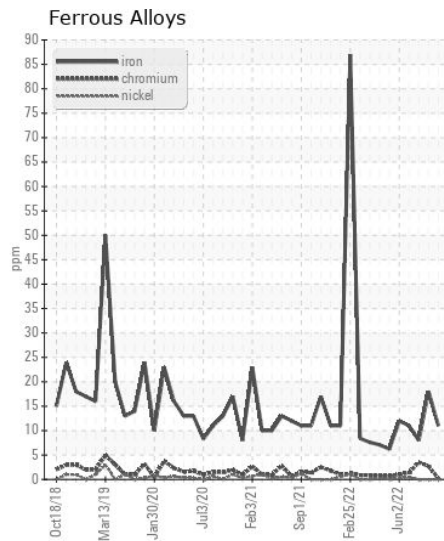
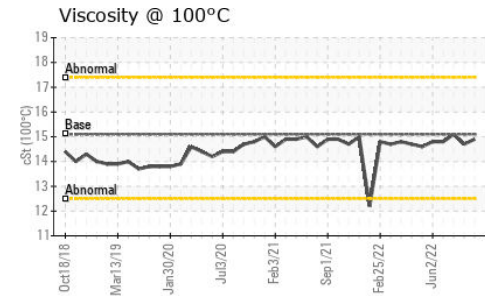
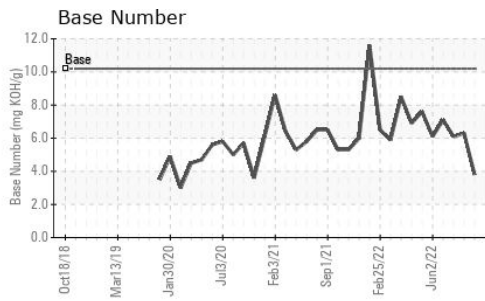

Certificate L2367

Laboratory : WearCheck USA - 501 Madison Ave., Cary, NC 27513
Sample No. : GFL0103203
Lab Number : 06088496
Unique Number : 10875941
Test Package : FLEET

Received : 14 Feb 2024
Tested : 15 Feb 2024
Diagnosed : 15 Feb 2024 - Wes Davis

GFL Environmental - 001 - Raleigh(CNG)

3741 Conquest Drive
 Garner, NC
 US 27529

Contact: Ronald Gregory
 rgregory@gflenv.com

To discuss this sample report, contact Customer Service at 1-800-237-1369.

* - Denotes test methods that are outside of the ISO 17025 scope of accreditation.

Statements of conformity to specifications are based on the simple acceptance decision rule (JCGM 106:2012)

T:
 F: (919)662-1730