



WEAR	NORMAL
CONTAMINATION	NORMAL
FLUID CONDITION	NORMAL

Area
FLEET
Machine Id
2320679 (S/N V90019A)
Component
Main Diesel Engine
Fluid
PETRO CANADA 10W30 (8 QTS)

RECOMMENDATION

Resample at the next service interval to monitor. Please specify the component make and model with your next sample.

Test	UOM	Method	Limit/Abn	Current	History1	History2
Sample Number		Client Info		PCA0116213	PCA0116226	PCA0108138
Sample Date		Client Info		25 Jan 2024	09 Jan 2024	02 Nov 2023
Machine Age	hrs	Client Info		2567	2381	2143
Oil Age	hrs	Client Info		200	238	938
Filter Age	hrs	Client Info		200	0	0
Oil Changed		Client Info		Changed	N/A	Changed
Filter Changed		Client Info		Changed	N/A	Changed
Sample Status				NORMAL	NORMAL	NORMAL

WEAR

All component wear rates are normal.

Iron	ppm	ASTM D5185m	>100	6	2	2
Chromium	ppm	ASTM D5185m	>20	<1	<1	0
Nickel	ppm	ASTM D5185m	>4	0	<1	0
Titanium	ppm	ASTM D5185m		0	0	0
Silver	ppm	ASTM D5185m	>3	0	0	0
Aluminum	ppm	ASTM D5185m	>20	1	2	1
Lead	ppm	ASTM D5185m	>40	0	0	0
Copper	ppm	ASTM D5185m	>330	<1	0	0
Tin	ppm	ASTM D5185m	>15	0	<1	0
Vanadium	ppm	ASTM D5185m		0	<1	0
White Metal	scalar	*Visual	NONE	NONE	NONE	NONE
Yellow Metal	scalar	*Visual	NONE	NONE	NONE	NONE

CONTAMINATION

There is no indication of any contamination in the oil.

Silicon	ppm	ASTM D5185m	>25	4	3	4
Potassium	ppm	ASTM D5185m	>20	2	0	0
Fuel		WC Method	>5	<1.0	<1.0	<1.0
Water		WC Method	>0.2	NEG	NEG	NEG
Glycol		WC Method		NEG	NEG	NEG
Soot %	%	*ASTM D7844	>3	0.2	0.1	0.2
Nitration	Abs/cm	*ASTM D7624	>20	5.8	5.3	5.1
Sulfation	Abs/.1mm	*ASTM D7415	>30	16.8	16.5	17.0
Silt	scalar	*Visual	NONE	NONE	NONE	NONE
Debris	scalar	*Visual	NONE	NONE	NONE	NONE
Sand/Dirt	scalar	*Visual	NONE	NONE	NONE	NONE
Appearance	scalar	*Visual	NORML	NORML	NORML	NORML
Odor	scalar	*Visual	NORML	NORML	NORML	NORML
Emulsified Water	scalar	*Visual	>0.2	NEG	NEG	NEG

FLUID CONDITION

The BN result indicates that there is suitable alkalinity remaining in the oil. The condition of the oil is suitable for further service.

Sodium	ppm	ASTM D5185m		0	0	0
Boron	ppm	ASTM D5185m		10	10	14
Barium	ppm	ASTM D5185m		8	0	0
Molybdenum	ppm	ASTM D5185m		62	58	59
Manganese	ppm	ASTM D5185m		0	<1	0
Magnesium	ppm	ASTM D5185m		863	897	887
Calcium	ppm	ASTM D5185m		1015	1041	1003
Phosphorus	ppm	ASTM D5185m		874	1015	961
Zinc	ppm	ASTM D5185m		1148	1246	1201
Sulfur	ppm	ASTM D5185m		2981	3172	3049
Oxidation	Abs/.1mm	*ASTM D7414	>25	12.9	12.5	12.5
Base Number (BN)	mg KOH/g	ASTM D2896		7.5	8.5	8.8
Visc @ 100°C	cSt	ASTM D445		11.4	11.1	11.2

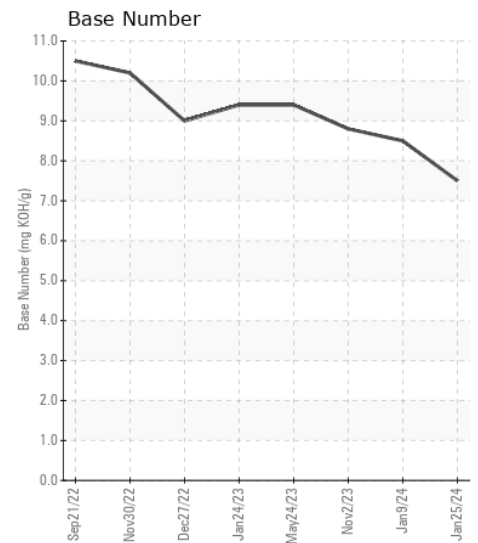
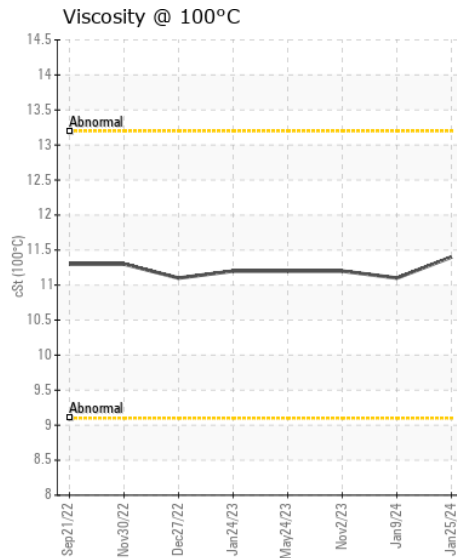
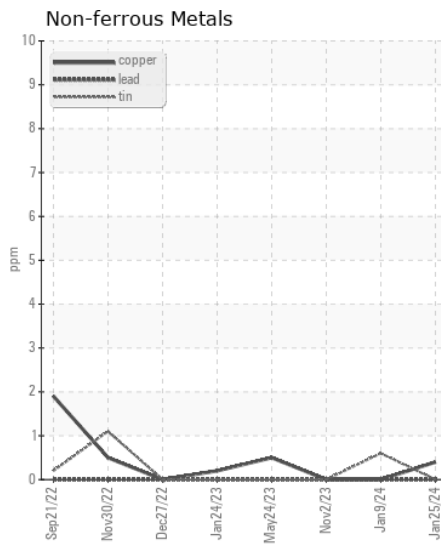
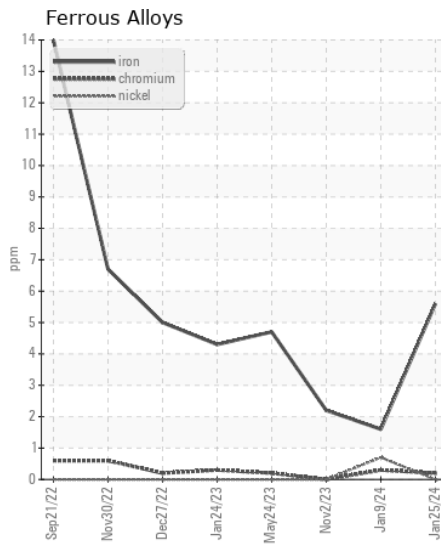
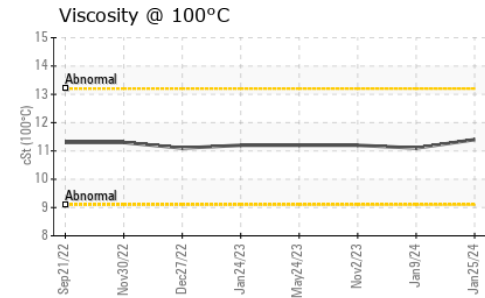
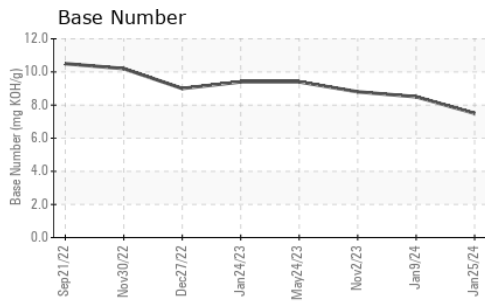

Certificate L2367

Laboratory : WearCheck USA - 501 Madison Ave., Cary, NC 27513

Sample No. : PCA0116213

Lab Number : 06088529

Unique Number : 10875974

Test Package : FLEET

Received : 14 Feb 2024

Tested : 15 Feb 2024

Diagnosed : 15 Feb 2024 - Wes Davis

PERDUE FARMS - DILLON

2047 HWY 9 WEST

DILLON, SC

US 29536

Contact: KEVIN HOOKS

kevin.hooks@perdue.com

T: (843)841-8069

F: (843)841-8070

To discuss this sample report, contact Customer Service at 1-800-237-1369.

* - Denotes test methods that are outside of the ISO 17025 scope of accreditation.

Statements of conformity to specifications are based on the simple acceptance decision rule (JCGM 106:2012)