



WEAR	NORMAL
CONTAMINATION	NORMAL
FLUID CONDITION	NORMAL



Machine Id
728086

Component
Anti-Freeze

Fluid
CONVENTIONAL COOLANT (--- GAL)

RECOMMENDATION

The fluid is suitable for further service.

Test	UOM	Method	Limit/Abn	Current	History1	History2
Sample Number		Client Info		GFL0084763	---	---
Sample Date		Client Info		08 Feb 2024	---	---
Machine Age	hrs	Client Info		14102	---	---
Oil Age	hrs	Client Info		15138	---	---
Filter Age	hrs	Client Info		0	---	---
Oil Changed		Client Info		N/A	---	---
Filter Changed		Client Info		N/A	---	---
Sample Status				NORMAL	---	---

WEAR

Total Dissolved Solids				477.0	---	---
Coolant Appearance		*Visual	Clear	normal	---	---

CONTAMINATION

Water		WC Method		NEG	---	---
-------	--	-----------	--	------------	-----	-----

FLUID CONDITION

There is no contamination in the anti-freeze.

Glycol and nitrite levels are acceptable. The pH level of this fluid is within the acceptable limits.

Specific Gravity		*ASTM D1298		1.067	---	---
pH	Scale 0-14	ASTM D1287		8.34	---	---
Nitrites	ppm	AP-053:2009		1992	---	---
Reserve Alkalinity	Scale 0-20	*ASTM D1121		---	---	---
Percentage Glycol	%	ASTM D3321		49.2	---	---
Freezing Point	°F	ASTM D3321		-33	---	---
Carboxylate				n/a	---	---
Coolant Color		*Visual		Pink	---	---

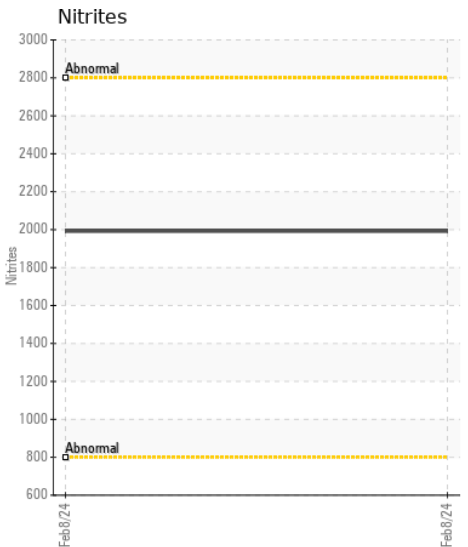
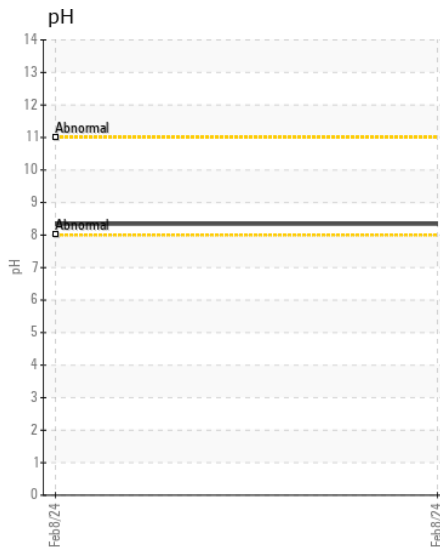
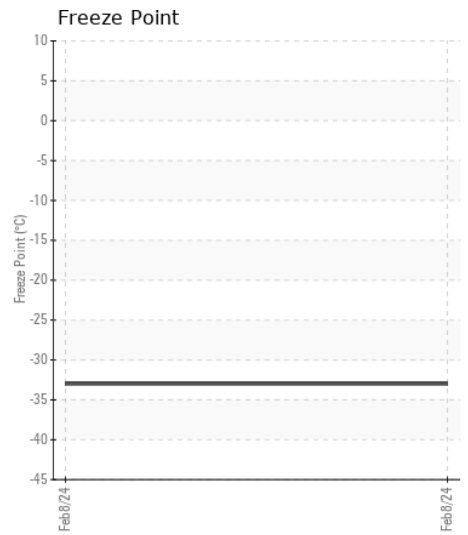
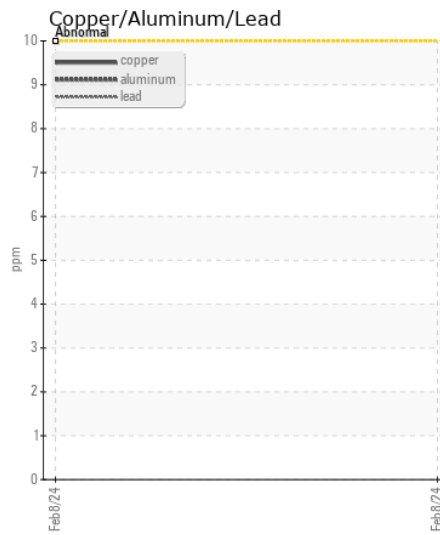
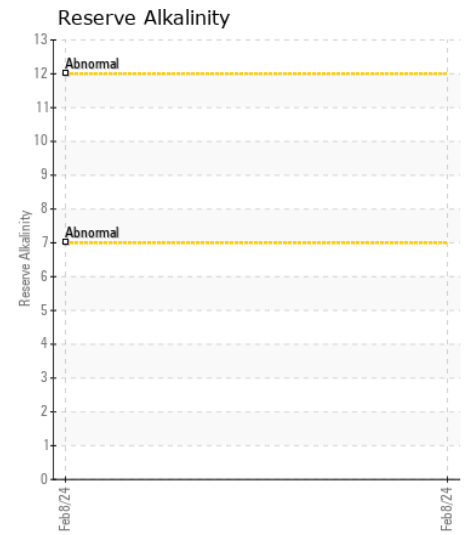
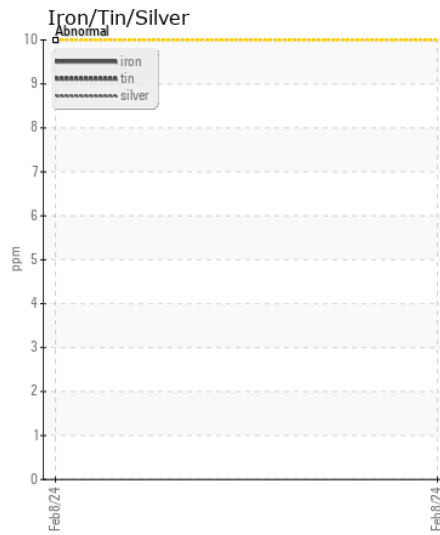

Certificate L2367

Laboratory : WearCheck USA - 501 Madison Ave., Cary, NC 27513
Sample No. : GFL0084763
Lab Number : 06089206
Unique Number : 10876651
Test Package : COOL-

Received : 14 Feb 2024
Tested : 15 Feb 2024
Diagnosed : 16 Feb 2024 - Jonathan Hester

GFL Environmental - 959A - Urbana HC
 4808 cunningham Rd
 Urbana, IL
 US 61802
 Contact: Kristine Tryon
 Ktryon@gflenv.com

To discuss this sample report, contact Customer Service at 1-800-237-1369.

* - Denotes test methods that are outside of the ISO 17025 scope of accreditation.

Statements of conformity to specifications are based on the simple acceptance decision rule (JCGM 106:2012)

T:
F: