



WEAR	NORMAL
CONTAMINATION	NORMAL
FLUID CONDITION	NORMAL

Area
MARK C
Machine Id
[MARK C] 007 543154-7
Component
Port Genset
Fluid
CHEVRON DELO 400 LE 15W40 (--- GAL)

RECOMMENDATION

Resample at the next service interval to monitor.

Test	UOM	Method	Limit/Abn	Current	History1	History2
Sample Number		Client Info		MW06098086	MW0061698	MW0061704
Sample Date		Client Info		10 Jan 2024	02 Dec 2023	03 Nov 2023
Machine Age	hrs	Client Info		9225	8048	7880
Oil Age	hrs	Client Info		209	336	168
Filter Age	hrs	Client Info		0	336	168
Oil Changed		Client Info		N/A	N/A	N/A
Filter Changed		Client Info		N/A	N/A	N/A
Sample Status				NORMAL	NORMAL	NORMAL

WEAR

All component wear rates are normal.

Iron	ppm	ASTM D5185m	>50	3	5	2
Chromium	ppm	ASTM D5185m	>4	0	<1	0
Nickel	ppm	ASTM D5185m	>2	0	0	0
Titanium	ppm	ASTM D5185m		0	<1	0
Silver	ppm	ASTM D5185m	>5	0	0	0
Aluminum	ppm	ASTM D5185m	>12	3	3	2
Lead	ppm	ASTM D5185m	>17	0	<1	<1
Copper	ppm	ASTM D5185m	>70	<1	<1	0
Tin	ppm	ASTM D5185m	>15	<1	<1	0
Vanadium	ppm	ASTM D5185m		0	0	0
White Metal	scalar	*Visual	NONE	NONE	NONE	NONE
Yellow Metal	scalar	*Visual	NONE	NONE	NONE	NONE

CONTAMINATION

There is no indication of any contamination in the oil.

Silicon	ppm	ASTM D5185m	>25	6	6	5
Potassium	ppm	ASTM D5185m	>20	1	2	<1
Fuel		WC Method	>4.0	<1.0	<1.0	<1.0
Water		WC Method	>0.1	NEG	NEG	NEG
Glycol		WC Method		NEG	NEG	NEG
Soot %	%	*ASTM D7844		0.1	0.1	0.1
Nitration	Abs/cm	*ASTM D7624	>20	7.3	8.1	6.5
Sulfation	Abs/.1mm	*ASTM D7415	>30	22.4	22.9	22.3
Silt	scalar	*Visual	NONE	NONE	NONE	NONE
Debris	scalar	*Visual	NONE	NONE	NONE	NONE
Sand/Dirt	scalar	*Visual	NONE	NONE	NONE	NONE
Appearance	scalar	*Visual	NORML	NORML	NORML	NORML
Odor	scalar	*Visual	NORML	NORML	NORML	NORML
Emulsified Water	scalar	*Visual	>0.1	NEG	NEG	NEG

FLUID CONDITION

The BN result indicates that there is suitable alkalinity remaining in the oil. The condition of the oil is suitable for further service.

Sodium	ppm	ASTM D5185m		2	0	<1
Boron	ppm	ASTM D5185m		309	310	361
Barium	ppm	ASTM D5185m		0	10	0
Molybdenum	ppm	ASTM D5185m		114	118	127
Manganese	ppm	ASTM D5185m		1	1	<1
Magnesium	ppm	ASTM D5185m		595	577	712
Calcium	ppm	ASTM D5185m		1495	1499	1801
Phosphorus	ppm	ASTM D5185m	1200	599	719	786
Zinc	ppm	ASTM D5185m	1300	722	739	971
Sulfur	ppm	ASTM D5185m	3200	2210	2714	2899
Oxidation	Abs/.1mm	*ASTM D7414	>25	16.9	18.1	16.4
Base Number (BN)	mg KOH/g	ASTM D2896	9.6	8.8	8.7	9.1
Visc @ 100°C	cSt	ASTM D445	15.7	13.1	13.2	13.3

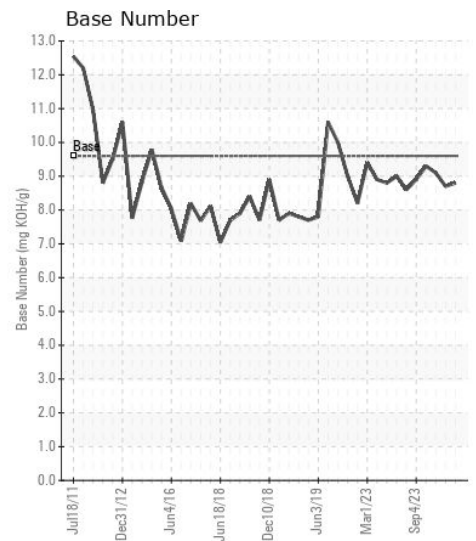
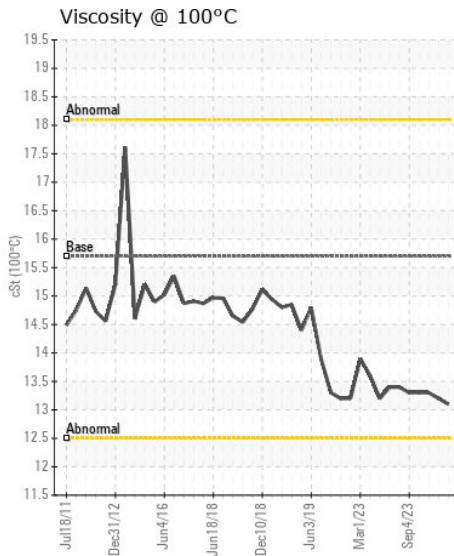
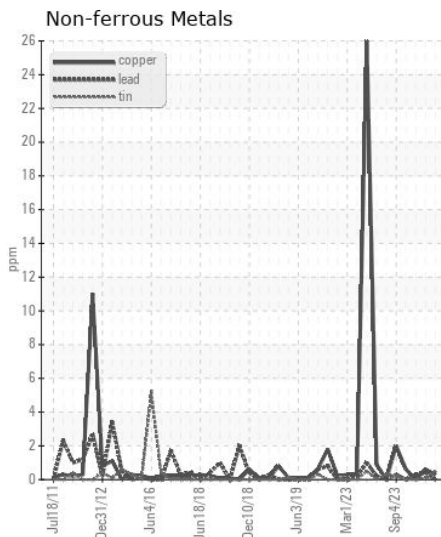
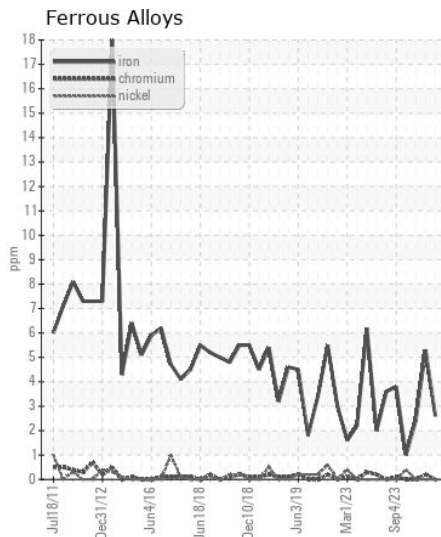
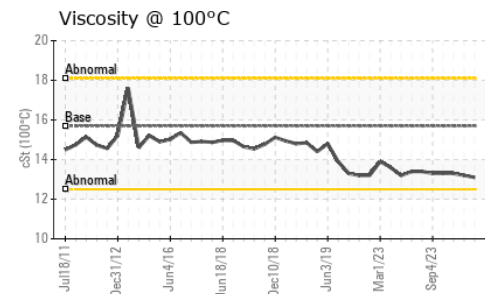
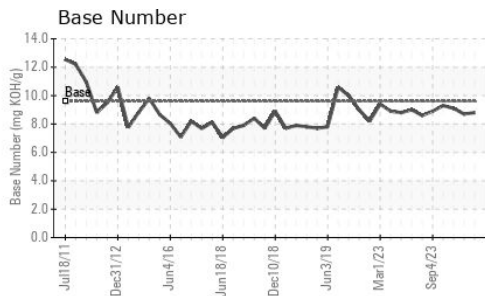

Certificate L2367

Laboratory : WearCheck USA - 501 Madison Ave., Cary, NC 27513

Sample No. : MW06098086

Lab Number : 06098086

Unique Number : 10896316

Test Package : MAR 2

Received : 23 Feb 2024

Tested : 25 Feb 2024

Diagnosed : 26 Feb 2024 - Don Baldrige

INGRAM BARGE

900 S 3RD ST

PADUCAH, KY

US 42003

Contact: TONY HUCKABEE

tony.huckabee@ingrambarga.com

T: (270)415-4467

F: (615)695-3697

To discuss this sample report, contact Customer Service at 1-800-237-1369.

* - Denotes test methods that are outside of the ISO 17025 scope of accreditation.

Statements of conformity to specifications are based on the simple acceptance decision rule (JCGM 106:2012)