



WEAR	NORMAL
CONTAMINATION	NORMAL
FLUID CONDITION	NORMAL

Machine Id
2126953

Component
Diesel Engine

Fluid
PETRO CANADA DURON SHP 10W30 (--- QTS)

RECOMMENDATION

Resample at the next service interval to monitor. Please specify the component make and model with your next sample.

Test	UOM	Method	Limit/Abn	Current	History1	History2
Sample Number		Client Info		PCA0118396	PCA0101137	PCA0092468
Sample Date		Client Info		11 Feb 2024	27 Oct 2023	24 May 2023
Machine Age	mls	Client Info		127771	100000	60944
Oil Age	mls	Client Info		20000	40000	40000
Filter Age	mls	Client Info		20000	20000	20000
Oil Changed		Client Info		N/A	Changed	Changed
Filter Changed		Client Info		N/A	Changed	Changed
Sample Status				NORMAL	NORMAL	NORMAL

WEAR

All component wear rates are normal.

Iron	ppm	ASTM D5185m	>100	16	24	26
Chromium	ppm	ASTM D5185m	>20	0	<1	<1
Nickel	ppm	ASTM D5185m	>4	<1	0	<1
Titanium	ppm	ASTM D5185m		3	1	2
Silver	ppm	ASTM D5185m	>3	<1	0	<1
Aluminum	ppm	ASTM D5185m	>20	2	5	6
Lead	ppm	ASTM D5185m	>40	<1	2	2
Copper	ppm	ASTM D5185m	>330	22	51	138
Tin	ppm	ASTM D5185m	>15	2	2	2
Vanadium	ppm	ASTM D5185m		0	0	0
White Metal	scalar	*Visual	NONE	NONE	NONE	NONE
Yellow Metal	scalar	*Visual	NONE	NONE	NONE	NONE

CONTAMINATION

There is no indication of any contamination in the oil.

Silicon	ppm	ASTM D5185m	>25	5	5	7
Potassium	ppm	ASTM D5185m	>20	5	16	20
Fuel		WC Method	>5	<1.0	<1.0	<1.0
Water		WC Method	>0.2	NEG	NEG	NEG
Glycol		WC Method		NEG	NEG	NEG
Soot %	%	*ASTM D7844	>3	0.3	0.4	0.3
Nitration	Abs/cm	*ASTM D7624	>20	8.8	9.5	10.2
Sulfation	Abs/.1mm	*ASTM D7415	>30	19.7	21.1	20.4
Silt	scalar	*Visual	NONE	NONE	NONE	NONE
Debris	scalar	*Visual	NONE	NONE	NONE	NONE
Sand/Dirt	scalar	*Visual	NONE	NONE	NONE	NONE
Appearance	scalar	*Visual	NORML	NORML	NORML	NORML
Odor	scalar	*Visual	NORML	NORML	NORML	NORML
Emulsified Water	scalar	*Visual	>0.2	NEG	NEG	NEG

FLUID CONDITION

The BN result indicates that there is suitable alkalinity remaining in the oil. The condition of the oil is suitable for further service.

Sodium	ppm	ASTM D5185m		2	2	2
Boron	ppm	ASTM D5185m	2	4	0	6
Barium	ppm	ASTM D5185m	0	0	0	0
Molybdenum	ppm	ASTM D5185m	50	55	61	64
Manganese	ppm	ASTM D5185m	0	<1	<1	1
Magnesium	ppm	ASTM D5185m	950	845	902	951
Calcium	ppm	ASTM D5185m	1050	1042	1137	1179
Phosphorus	ppm	ASTM D5185m	995	919	915	896
Zinc	ppm	ASTM D5185m	1180	1154	1198	1225
Sulfur	ppm	ASTM D5185m	2600	2598	2183	2968
Oxidation	Abs/.1mm	*ASTM D7414	>25	15.8	16.9	16.1
Base Number (BN)	mg KOH/g	ASTM D2896		6.7	6.1	7.0
Visc @ 100°C	cSt	ASTM D445	12.00	11.0	10.5	10.9

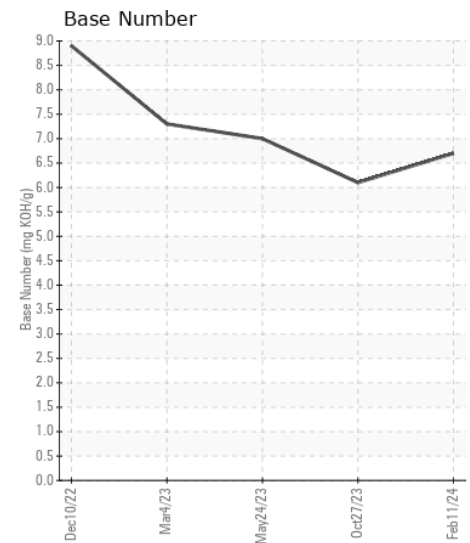
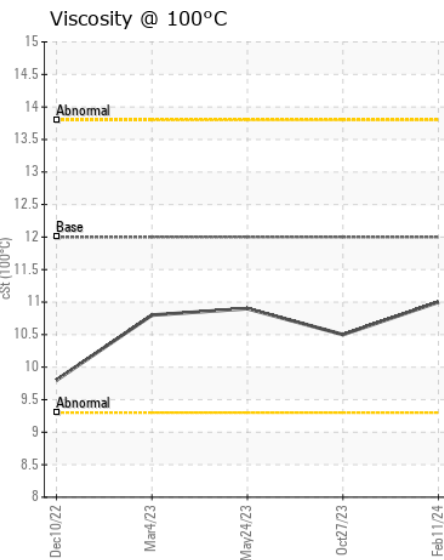
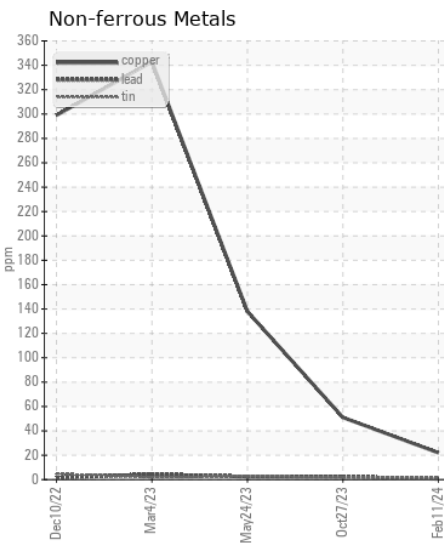
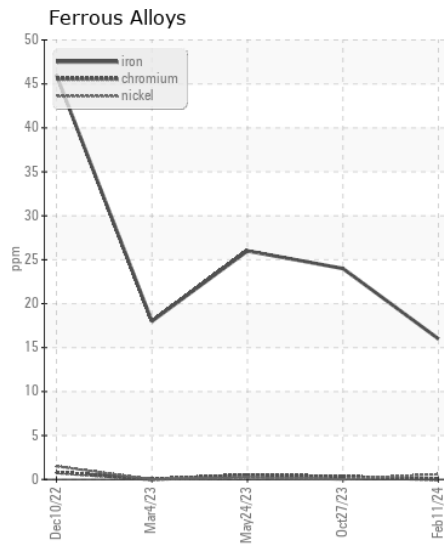
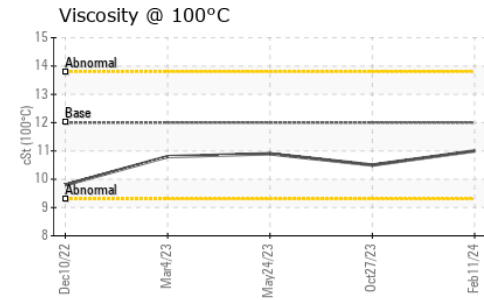
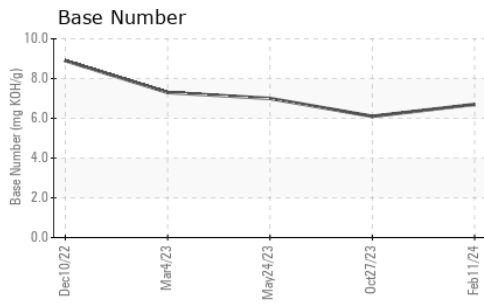

Certificate L2367

Laboratory : WearCheck USA - 501 Madison Ave., Cary, NC 27513
Sample No. : PCA0118396
Lab Number : 06098156
Unique Number : 10896386
Test Package : FLEET

Received : 23 Feb 2024
Tested : 25 Feb 2024
Diagnosed : 25 Feb 2024 - Wes Davis

PERDUE FARMS - SALISBURY
 7036 ZION CHURCH ROAD
 SALISBURY, MD
 US 21802

Contact: RICHARD O'NEAL
 richard.oneal@perdue.com

To discuss this sample report, contact Customer Service at 1-800-237-1369.

* - Denotes test methods that are outside of the ISO 17025 scope of accreditation.

Statements of conformity to specifications are based on the simple acceptance decision rule (JCGM 106:2012)

T: (410)543-3628
 F: (410)341-2164