



WEAR	NORMAL
CONTAMINATION	NORMAL
FLUID CONDITION	NORMAL

Area
(BD27165)
Machine Id
911051 PETERBILT 320
Component
1 Diesel Engine
Fluid
TIER ONE 15W40 (--- GAL)

RECOMMENDATION

Resample at the next service interval to monitor.

Test	UOM	Method	Limit/Abn	Current	History1	History2
Sample Number		Client Info		GFL0061434	GFL0102207	GFL0061454
Sample Date		Client Info		21 Feb 2024	14 Nov 2023	09 Aug 2023
Machine Age	hrs	Client Info		3781	3134	2490
Oil Age	hrs	Client Info		359	600	94
Filter Age	hrs	Client Info		359	600	94
Oil Changed		Client Info		Not Changd	Changed	Not Changd
Filter Changed		Client Info		Not Changd	Changed	Not Changd
Sample Status				NORMAL	NORMAL	ATTENTION

WEAR

All component wear rates are normal.

Iron	ppm	ASTM D5185m	>100	6	3	12
Chromium	ppm	ASTM D5185m	>20	<1	<1	<1
Nickel	ppm	ASTM D5185m	>4	0	0	0
Titanium	ppm	ASTM D5185m		<1	<1	<1
Silver	ppm	ASTM D5185m	>3	0	0	0
Aluminum	ppm	ASTM D5185m	>20	2	1	6
Lead	ppm	ASTM D5185m	>40	0	0	<1
Copper	ppm	ASTM D5185m	>330	1	<1	3
Tin	ppm	ASTM D5185m	>15	0	<1	<1
Vanadium	ppm	ASTM D5185m		0	<1	0
White Metal	scalar	*Visual	NONE	NONE	NONE	NONE
Yellow Metal	scalar	*Visual	NONE	NONE	NONE	NONE

CONTAMINATION

There is no indication of any contamination in the oil.

Silicon	ppm	ASTM D5185m	>25	4	3	3
Potassium	ppm	ASTM D5185m	>20	5	2	10
Fuel		WC Method	>5	<1.0	<1.0	<1.0
Water		WC Method	>0.2	NEG	NEG	NEG
Glycol		WC Method		NEG	NEG	NEG
Soot %	%	*ASTM D7844	>3	0.2	0.2	0.3
Nitration	Abs/cm	*ASTM D7624	>20	6.6	6.1	8.4
Sulfation	Abs/.1mm	*ASTM D7415	>30	18.6	18.3	19.1
Silt	scalar	*Visual	NONE	NONE	NONE	NONE
Debris	scalar	*Visual	NONE	NONE	NONE	NONE
Sand/Dirt	scalar	*Visual	NONE	NONE	NONE	NONE
Appearance	scalar	*Visual	NORML	NORML	NORML	NORML
Odor	scalar	*Visual	NORML	NORML	NORML	NORML
Emulsified Water	scalar	*Visual	>0.2	NEG	NEG	NEG

FLUID CONDITION

The BN result indicates that there is suitable alkalinity remaining in the oil. The condition of the oil is suitable for further service.

Sodium	ppm	ASTM D5185m		2	2	1
Boron	ppm	ASTM D5185m		12	7	4
Barium	ppm	ASTM D5185m		0	0	0
Molybdenum	ppm	ASTM D5185m		53	52	59
Manganese	ppm	ASTM D5185m		<1	<1	<1
Magnesium	ppm	ASTM D5185m		928	881	985
Calcium	ppm	ASTM D5185m		1129	1047	1299
Phosphorus	ppm	ASTM D5185m		977	931	1099
Zinc	ppm	ASTM D5185m		1222	1195	1405
Sulfur	ppm	ASTM D5185m		3247	2977	4114
Oxidation	Abs/.1mm	*ASTM D7414	>25	14.1	13.9	15.0
Base Number (BN)	mg KOH/g	ASTM D2896		8.9	9.1	8.1
Visc @ 100°C	cSt	ASTM D445		12.9	13.1	▲ 12.3

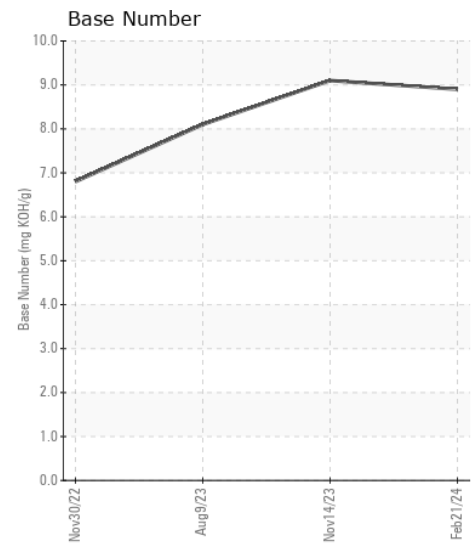
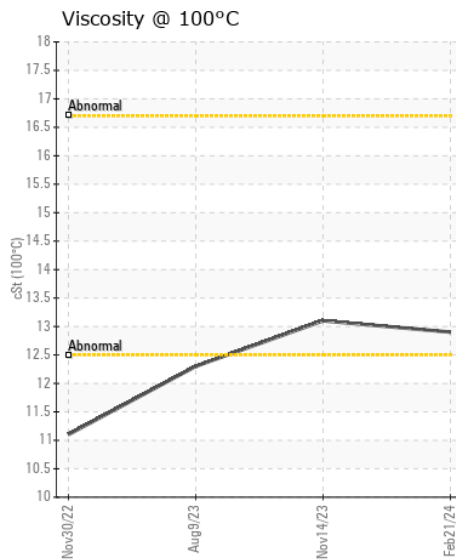
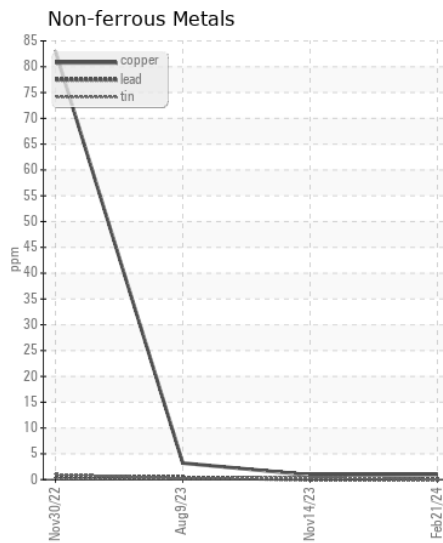
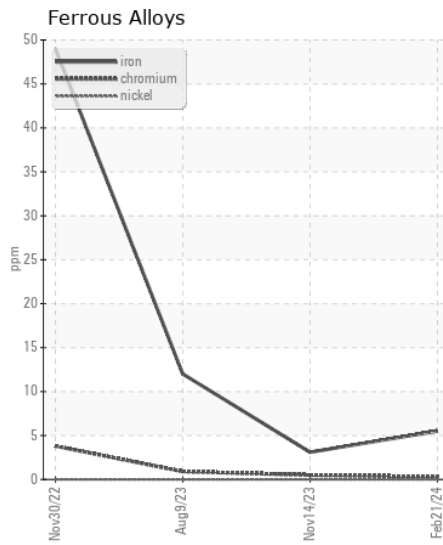
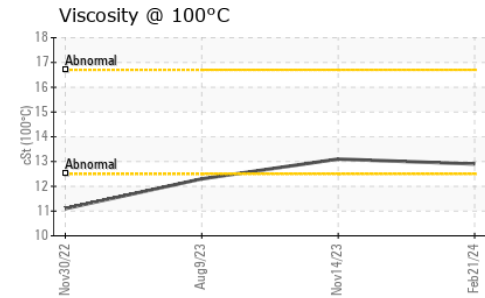
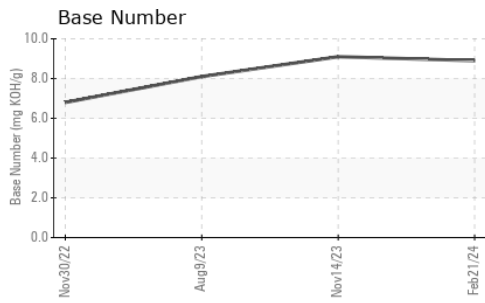

Certificate L2367

Laboratory : WearCheck USA - 501 Madison Ave., Cary, NC 27513
Sample No. : GFL0061434
Lab Number : 06098973
Unique Number : 10897203
Test Package : FLEET

Received : 23 Feb 2024
Tested : 26 Feb 2024
Diagnosed : 26 Feb 2024 - Wes Davis

GFL Environmental - 642- Grand Rapids Hauling
 5826 Alden Nash Ave SE
 Lowell, MI
 US 49331
 Contact: Josh Arnett
 joshuaarnett@gflenv.com

To discuss this sample report, contact Customer Service at 1-800-237-1369.

* - Denotes test methods that are outside of the ISO 17025 scope of accreditation.

Statements of conformity to specifications are based on the simple acceptance decision rule (JCGM 106:2012)

T:
F: