



WEAR	NORMAL
CONTAMINATION	NORMAL
FLUID CONDITION	NORMAL

Machine Id
RIVER SPIRIT
Component
Port Main Engine
Fluid
PETRO CANADA DURON MARINE SAE 40 (19 GAL)

RECOMMENDATION

Resample at the next service interval to monitor.

Test	UOM	Method	Limit/Abn	Current	History1	History2
Sample Number		Client Info		MW0066824	MW0036023	MW0036057
Sample Date		Client Info		08 Feb 2024	12 Dec 2023	23 Oct 2023
Machine Age	hrs	Client Info		21866	20941	20631
Oil Age	hrs	Client Info		925	310	183
Filter Age	hrs	Client Info		925	310	183
Oil Changed		Client Info		Changed	Changed	Changed
Filter Changed		Client Info		Changed	Changed	Changed
Sample Status				NORMAL	NORMAL	MARGINAL

WEAR

All component wear rates are normal.

Iron	ppm	ASTM D5185m	>90	4	0	0
Chromium	ppm	ASTM D5185m	>5	<1	0	0
Nickel	ppm	ASTM D5185m	>3	<1	0	0
Titanium	ppm	ASTM D5185m		<1	0	<1
Silver	ppm	ASTM D5185m	>5	0	0	0
Aluminum	ppm	ASTM D5185m	>7	1	0	0
Lead	ppm	ASTM D5185m	>6	1	0	0
Copper	ppm	ASTM D5185m	>175	2	<1	<1
Tin	ppm	ASTM D5185m	>8	<1	0	0
Vanadium	ppm	ASTM D5185m		<1	0	0
White Metal	scalar	*Visual	NONE	NONE	NONE	NONE
Yellow Metal	scalar	*Visual	NONE	NONE	NONE	NONE

CONTAMINATION

There is no indication of any contamination in the oil.

Silicon	ppm	ASTM D5185m	>25	2	2	2
Potassium	ppm	ASTM D5185m	>20	1	0	0
Fuel		WC Method	>4.0	<1.0	<1.0	▲ 3.6
Water		WC Method	>0.1	NEG	NEG	NEG
Glycol		WC Method		NEG	NEG	NEG
Soot %	%	*ASTM D7844		0.1	0.1	0.1
Nitration	Abs/cm	*ASTM D7624	>20	5.1	3.9	3.7
Sulfation	Abs/.1mm	*ASTM D7415	>30	14.8	13.1	12.6
Silt	scalar	*Visual	NONE	NONE	NONE	NONE
Debris	scalar	*Visual	NONE	NONE	NONE	NONE
Sand/Dirt	scalar	*Visual	NONE	NONE	NONE	NONE
Appearance	scalar	*Visual	NORML	NORML	NORML	NORML
Odor	scalar	*Visual	NORML	NORML	NORML	NORML
Emulsified Water	scalar	*Visual	>0.1	NEG	NEG	NEG

FLUID CONDITION

The BN result indicates that there is suitable alkalinity remaining in the oil. The condition of the oil is suitable for further service.

Sodium	ppm	ASTM D5185m		<1	0	2
Boron	ppm	ASTM D5185m	1.0	<1	0	<1
Barium	ppm	ASTM D5185m	1.0	34	0	0
Molybdenum	ppm	ASTM D5185m	1.0	2	0	1
Manganese	ppm	ASTM D5185m	1	<1	<1	0
Magnesium	ppm	ASTM D5185m	15	804	902	852
Calcium	ppm	ASTM D5185m	2540	954	983	981
Phosphorus	ppm	ASTM D5185m	1000	946	1063	1155
Zinc	ppm	ASTM D5185m	1110	1188	1314	1210
Sulfur	ppm	ASTM D5185m	3700	3032	3055	2966
Oxidation	Abs/.1mm	*ASTM D7414	>25	8.5	7.1	6.5
Base Number (BN)	mg KOH/g	ASTM D2896	7.9	6.6	7.1	7.3
Visc @ 100°C	cSt	ASTM D445	14.6	13.2	13.3	12.7

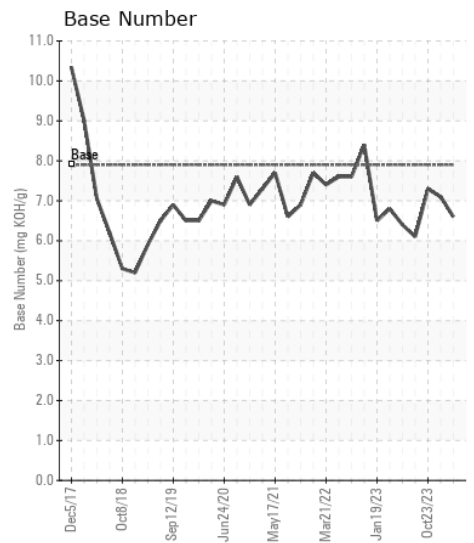
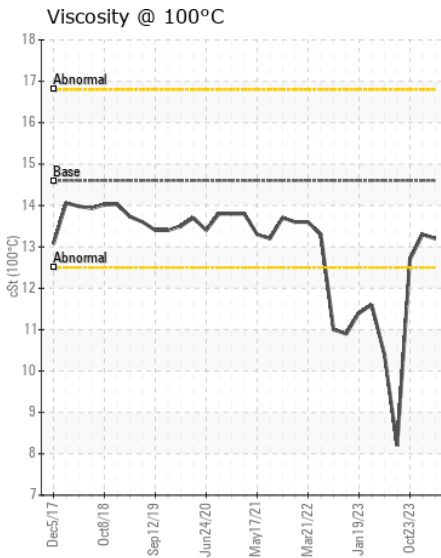
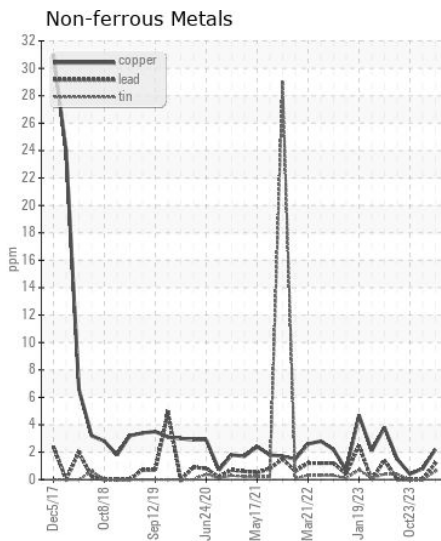
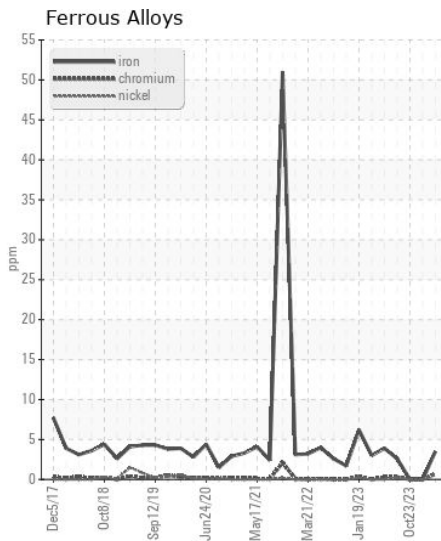
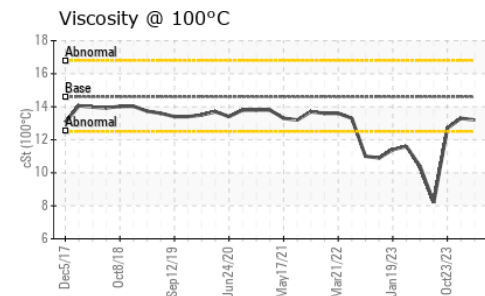
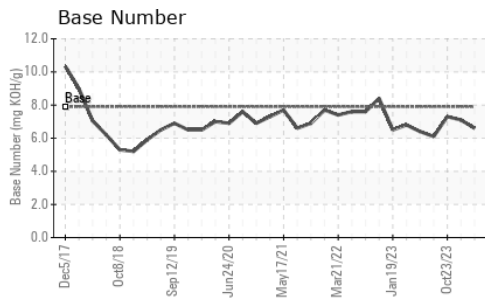

Certificate L2367

Laboratory : WearCheck USA - 501 Madison Ave., Cary, NC 27513
Sample No. : MW0066824
Lab Number : 06099901
Unique Number : 10898131
Test Package : MAR 2

Received : 26 Feb 2024
Tested : 27 Feb 2024
Diagnosed : 27 Feb 2024 - Wes Davis

AMERICAN RIVER TRANSPORTATION
 1495 EAST ILLINOIS RT 71
 OTTAWA, IL
 US 61350
 Contact: Jackson Hayes
 jackson.hayes@adm.com
 T:
 F: (815)434-5571

To discuss this sample report, contact Customer Service at 1-800-237-1369.

* - Denotes test methods that are outside of the ISO 17025 scope of accreditation.

Statements of conformity to specifications are based on the simple acceptance decision rule (JCGM 106:2012)