



WEAR	NORMAL
CONTAMINATION	NORMAL
FLUID CONDITION	NORMAL

Area
ERNA E HONEYCUTT
Machine Id
[ERNA E HONEYCUTT] 004 641346-4
Component
Port Reduction Gear
Fluid
CHEVRON URSA SUPER PLUS 40 (--- GAL)

RECOMMENDATION

Resample at the next service interval to monitor.

Test	UOM	Method	Limit/Abn	Current	History1	History2
Sample Number		Client Info		MW0068306	MW0063224	MW0052563
Sample Date		Client Info		02 Feb 2024	29 Dec 2023	01 Dec 2023
Machine Age	hrs	Client Info		7576	6652	5982
Oil Age	hrs	Client Info		0	0	0
Filter Age	hrs	Client Info		0	0	0
Oil Changed		Client Info		N/A	N/A	Not Changd
Filter Changed		Client Info		N/A	N/A	Not Changd
Sample Status				NORMAL	NORMAL	NORMAL

WEAR

All component wear rates are normal.

Iron	ppm	ASTM D5185m	>150	<1	4	<1
Chromium	ppm	ASTM D5185m	>10	<1	<1	0
Nickel	ppm	ASTM D5185m	>10	0	0	0
Titanium	ppm	ASTM D5185m		0	<1	0
Silver	ppm	ASTM D5185m		0	0	0
Aluminum	ppm	ASTM D5185m	>25	<1	2	1
Lead	ppm	ASTM D5185m	>100	0	0	0
Copper	ppm	ASTM D5185m	>50	2	3	2
Tin	ppm	ASTM D5185m	>10	0	0	0
Vanadium	ppm	ASTM D5185m		0	0	0
White Metal	scalar	*Visual	NONE	NONE	NONE	NONE
Yellow Metal	scalar	*Visual	NONE	NONE	NONE	NONE

CONTAMINATION

There is no indication of any contamination in the oil.

Silicon	ppm	ASTM D5185m	>50	7	5	5
Potassium	ppm	ASTM D5185m	>20	0	2	<1
Water		WC Method	>0.1	NEG	NEG	NEG
Silt	scalar	*Visual	NONE	NONE	NONE	NONE
Debris	scalar	*Visual	NONE	NONE	NONE	NONE
Sand/Dirt	scalar	*Visual	NONE	NONE	NONE	NONE
Appearance	scalar	*Visual	NORML	NORML	NORML	NORML
Odor	scalar	*Visual	NORML	NORML	NORML	NORML
Emulsified Water	scalar	*Visual	>0.1	NEG	NEG	NEG

FLUID CONDITION

The AN level is acceptable for this fluid. The condition of the oil is suitable for further service.

Sodium	ppm	ASTM D5185m		0	0	2
Boron	ppm	ASTM D5185m		265	344	286
Barium	ppm	ASTM D5185m		0	0	0
Molybdenum	ppm	ASTM D5185m		32	36	32
Manganese	ppm	ASTM D5185m		<1	0	<1
Magnesium	ppm	ASTM D5185m		31	29	31
Calcium	ppm	ASTM D5185m		2301	2548	2351
Phosphorus	ppm	ASTM D5185m	1000	625	746	648
Zinc	ppm	ASTM D5185m	1090	759	780	746
Sulfur	ppm	ASTM D5185m		2717	3151	2808
Acid Number (AN)	mg KOH/g	ASTM D8045		1.00	0.91	1.04
Visc @ 40°C	cSt	ASTM D445	143	130	128	129

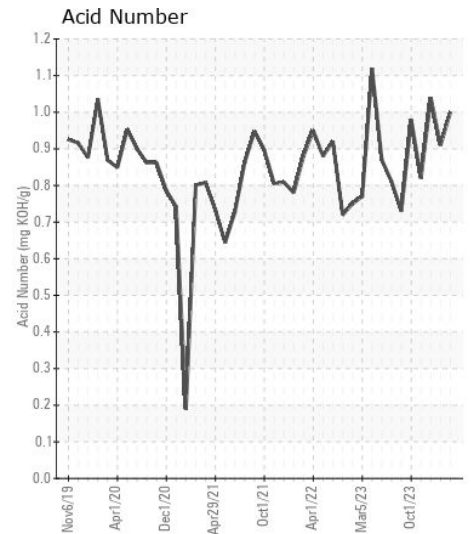
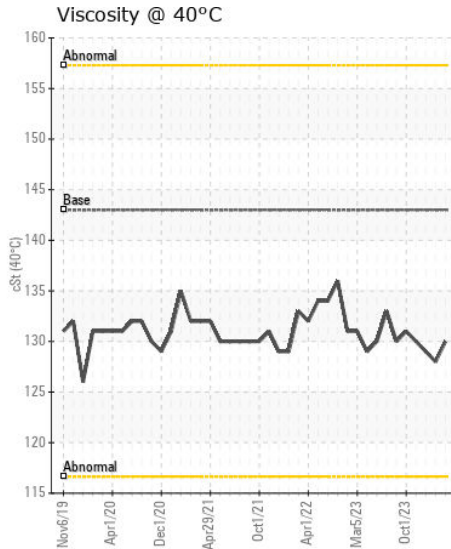
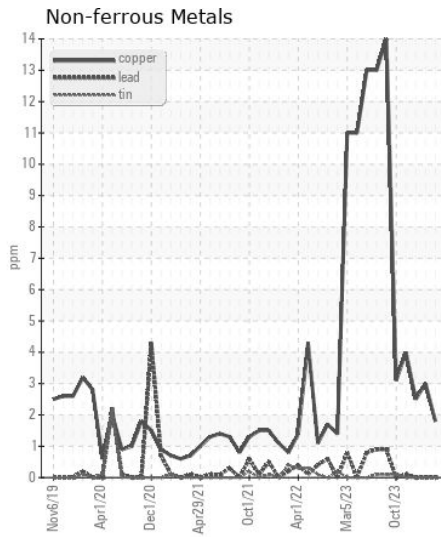
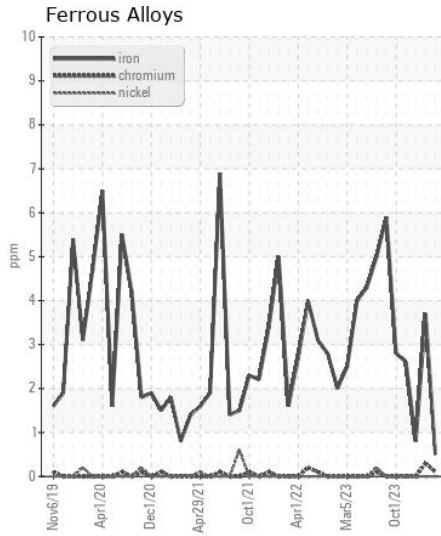
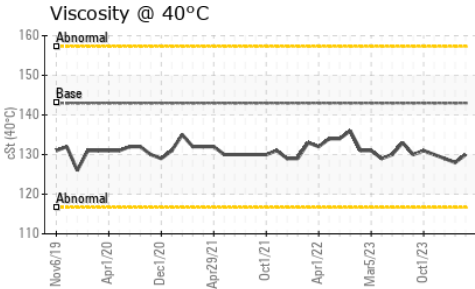
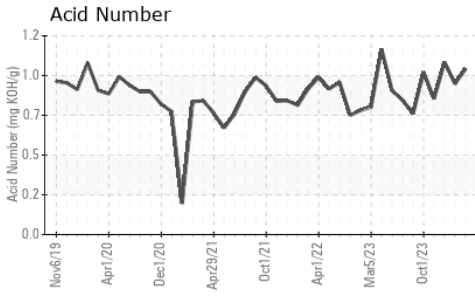

Certificate L2367

Laboratory : WearCheck USA - 501 Madison Ave., Cary, NC 27513
Sample No. : MW0068306
Lab Number : 06101083
Unique Number : 10899313
Test Package : MAR 2
Received : 26 Feb 2024
Tested : 27 Feb 2024
Diagnosed : 27 Feb 2024 - Doug Bogart

INGRAM BARGE
 900 S 3RD ST
 PADUCAH, KY
 US 42003

Contact: JEFF BISHOP
 jeff.bishop@ingrambarge.com

To discuss this sample report, contact Customer Service at 1-800-237-1369.

* - Denotes test methods that are outside of the ISO 17025 scope of accreditation.

Statements of conformity to specifications are based on the simple acceptance decision rule (JCGM 106:2012)

T:
 F: (615)695-3697