



WEAR	NORMAL
CONTAMINATION	NORMAL
FLUID CONDITION	NORMAL

Machine Id
20355

Component
Diesel Engine

Fluid
PETRO CANADA DURON SHP 10W30 (15 QTS)

RECOMMENDATION

Resample at the next service interval to monitor.

Test	UOM	Method	Limit/Abn	Current	History1	History2
Sample Number		Client Info		PCA0116251	PCA0112334	PCA0092234
Sample Date		Client Info		15 Feb 2024	06 Dec 2023	30 Mar 2023
Machine Age	hrs	Client Info		24300	24300	24300
Oil Age	hrs	Client Info		24300	24300	300
Filter Age	hrs	Client Info		0	0	300
Oil Changed		Client Info		N/A	N/A	Changed
Filter Changed		Client Info		N/A	N/A	Changed
Sample Status				NORMAL	NORMAL	NORMAL

WEAR

All component wear rates are normal.

Iron	ppm	ASTM D5185m	>100	3	2	2
Chromium	ppm	ASTM D5185m	>20	0	0	0
Nickel	ppm	ASTM D5185m	>4	0	0	0
Titanium	ppm	ASTM D5185m		0	0	0
Silver	ppm	ASTM D5185m	>3	0	0	0
Aluminum	ppm	ASTM D5185m	>20	<1	1	0
Lead	ppm	ASTM D5185m	>40	0	0	0
Copper	ppm	ASTM D5185m	>330	1	1	0
Tin	ppm	ASTM D5185m	>15	0	0	0
Vanadium	ppm	ASTM D5185m		0	0	0
White Metal	scalar	*Visual	NONE	NONE	NONE	NONE
Yellow Metal	scalar	*Visual	NONE	NONE	NONE	NONE

CONTAMINATION

There is no indication of any contamination in the oil.

Silicon	ppm	ASTM D5185m	>25	4	3	3
Potassium	ppm	ASTM D5185m	>20	0	0	0
Fuel		WC Method	>5	<1.0	<1.0	<1.0
Water		WC Method	>0.2	NEG	NEG	NEG
Glycol		WC Method		NEG	NEG	NEG
Soot %	%	*ASTM D7844	>3	0.1	0.2	0.2
Nitration	Abs/cm	*ASTM D7624	>20	4.7	5.1	5.7
Sulfation	Abs/.1mm	*ASTM D7415	>30	17.3	17.1	17.8
Silt	scalar	*Visual	NONE	NONE	NONE	NONE
Debris	scalar	*Visual	NONE	NONE	NONE	NONE
Sand/Dirt	scalar	*Visual	NONE	NONE	NONE	NONE
Appearance	scalar	*Visual	NORML	NORML	NORML	NORML
Odor	scalar	*Visual	NORML	NORML	NORML	NORML
Emulsified Water	scalar	*Visual	>0.2	NEG	NEG	NEG

FLUID CONDITION

The BN result indicates that there is suitable alkalinity remaining in the oil. The condition of the oil is suitable for further service.

Sodium	ppm	ASTM D5185m		1	3	0
Boron	ppm	ASTM D5185m	2	12	13	7
Barium	ppm	ASTM D5185m	0	0	0	0
Molybdenum	ppm	ASTM D5185m	50	58	59	63
Manganese	ppm	ASTM D5185m	0	0	<1	<1
Magnesium	ppm	ASTM D5185m	950	912	931	915
Calcium	ppm	ASTM D5185m	1050	1095	1052	1040
Phosphorus	ppm	ASTM D5185m	995	1022	1063	949
Zinc	ppm	ASTM D5185m	1180	1179	1271	1214
Sulfur	ppm	ASTM D5185m	2600	3128	3267	3369
Oxidation	Abs/.1mm	*ASTM D7414	>25	13.0	12.9	13.7
Base Number (BN)	mg KOH/g	ASTM D2896		9.0	8.8	9.2
Visc @ 100°C	cSt	ASTM D445	12.00	11.2	11.0	11.0

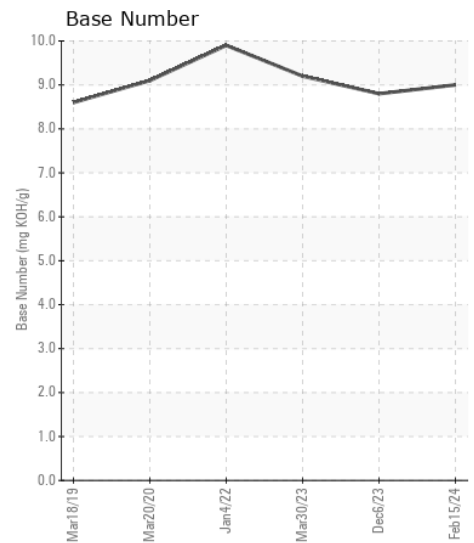
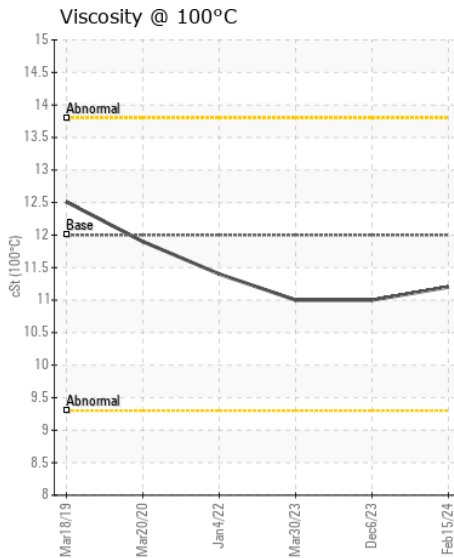
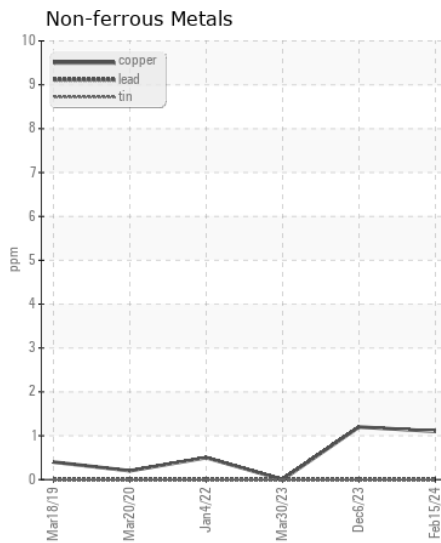
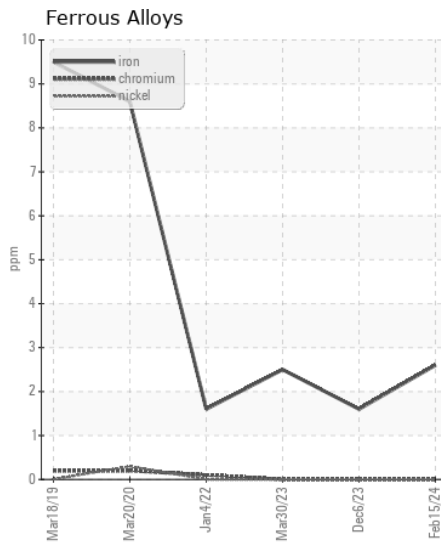
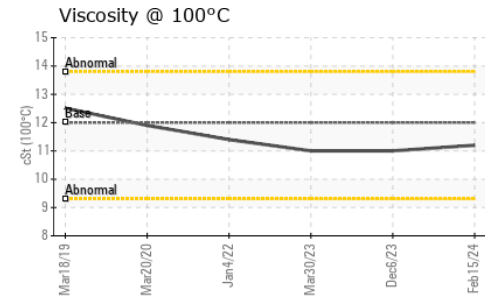
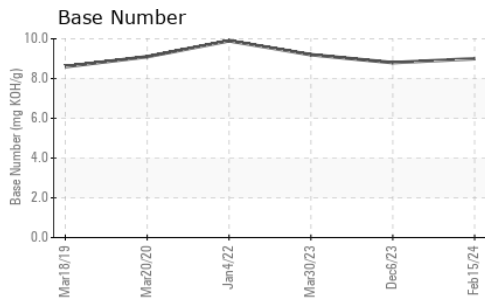

Certificate L2367

Laboratory : WearCheck USA - 501 Madison Ave., Cary, NC 27513

Sample No. : PCA0116251

Lab Number : 06101372

Unique Number : 10899602

Test Package : FLEET

Received : 27 Feb 2024

Tested : 28 Feb 2024

Diagnosed : 28 Feb 2024 - Wes Davis

PERDUE FARMS - DILLON

2047 HWY 9 WEST

DILLON, SC

US 29536

Contact: KEVIN HOOKS

kevin.hooks@perdue.com

T: (843)841-8069

F: (843)841-8070

To discuss this sample report, contact Customer Service at 1-800-237-1369.

* - Denotes test methods that are outside of the ISO 17025 scope of accreditation.

Statements of conformity to specifications are based on the simple acceptance decision rule (JCGM 106:2012)