



WEAR	NORMAL
CONTAMINATION	ABNORMAL
FLUID CONDITION	ABNORMAL

Machine Id
HBR
Component
Starboard Genset
Fluid
CHEVRON URSA SUPER PLUS 40 (5 GAL)

RECOMMENDATION

We recommend that you change the oil at the next available stoppage or outage. We recommend an early resample to monitor this condition. Please specify the component make and model with your next sample.

Test	UOM	Method	Limit/Abn	Current	History1	History2
Sample Number		Client Info		MW06101489	MW06071458	MW06028304
Sample Date		Client Info		26 Feb 2024	25 Jan 2024	06 Dec 2023
Machine Age	hrs	Client Info		21898	21302	20868
Oil Age	hrs	Client Info		596	434	418
Filter Age	hrs	Client Info		0	0	0
Oil Changed		Client Info		N/A	N/A	N/A
Filter Changed		Client Info		N/A	N/A	N/A
Sample Status				ABNORMAL	ABNORMAL	ATTENTION

WEAR

All component wear rates are normal.

Iron	ppm	ASTM D5185m	>50	10	5	5
Chromium	ppm	ASTM D5185m	>4	<1	<1	<1
Nickel	ppm	ASTM D5185m	>2	<1	0	0
Titanium	ppm	ASTM D5185m		<1	<1	<1
Silver	ppm	ASTM D5185m	>5	0	0	0
Aluminum	ppm	ASTM D5185m	>12	2	2	2
Lead	ppm	ASTM D5185m	>17	<1	<1	0
Copper	ppm	ASTM D5185m	>70	<1	1	<1
Tin	ppm	ASTM D5185m	>15	<1	<1	0
Vanadium	ppm	ASTM D5185m		<1	<1	0
White Metal	scalar	*Visual	NONE	NONE	NONE	NONE
Yellow Metal	scalar	*Visual	NONE	NONE	NONE	NONE

CONTAMINATION

There is a moderate amount of fuel present in the oil. Tests confirm the presence of fuel in the oil.

Silicon	ppm	ASTM D5185m	>25	6	4	4
Potassium	ppm	ASTM D5185m	>20	3	0	2
Fuel	%	ASTM D3524	>4.0	▲ 6.9	▲ 4.5	0.4
Water		WC Method	>0.1	NEG	NEG	NEG
Glycol		WC Method		NEG	NEG	NEG
Soot %	%	*ASTM D7844		0.1	0.1	0.1
Nitration	Abs/cm	*ASTM D7624	>20	7.8	7.1	6.4
Sulfation	Abs/.1mm	*ASTM D7415	>30	22.7	21.6	20.6
Silt	scalar	*Visual	NONE	NONE	NONE	NONE
Debris	scalar	*Visual	NONE	NONE	NONE	NONE
Sand/Dirt	scalar	*Visual	NONE	NONE	NONE	NONE
Appearance	scalar	*Visual	NORML	NORML	NORML	NORML
Odor	scalar	*Visual	NORML	NORML	NORML	NORML
Emulsified Water	scalar	*Visual	>0.1	NEG	NEG	NEG

FLUID CONDITION

The BN result indicates that there is suitable alkalinity remaining in the oil. Fuel is present in the oil and is lowering the viscosity. The oil is no longer serviceable due to the presence of contaminants.

Sodium	ppm	ASTM D5185m		<1	1	<1
Boron	ppm	ASTM D5185m		100	180	181
Barium	ppm	ASTM D5185m		1	0	5
Molybdenum	ppm	ASTM D5185m		34	60	54
Manganese	ppm	ASTM D5185m		<1	<1	0
Magnesium	ppm	ASTM D5185m		147	258	237
Calcium	ppm	ASTM D5185m		1839	1962	2040
Phosphorus	ppm	ASTM D5185m	1000	728	784	857
Zinc	ppm	ASTM D5185m	1090	913	913	980
Sulfur	ppm	ASTM D5185m		3240	2531	3355
Oxidation	Abs/.1mm	*ASTM D7414	>25	21.8	18.6	17.1
Base Number (BN)	mg KOH/g	ASTM D2896	7.4	5.4	6.5	6.3
Visc @ 100°C	cSt	ASTM D445	14.7	▲ 10.2	▲ 11.0	● 10.5

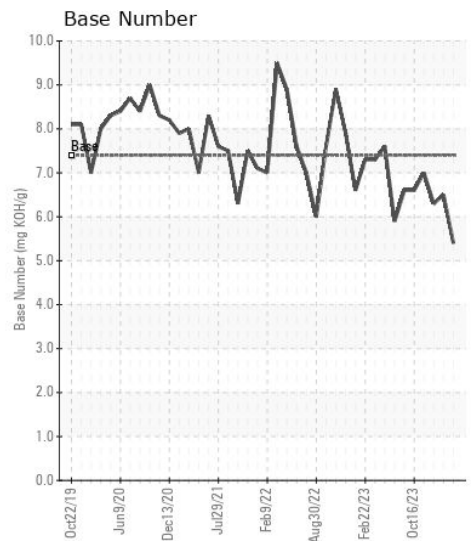
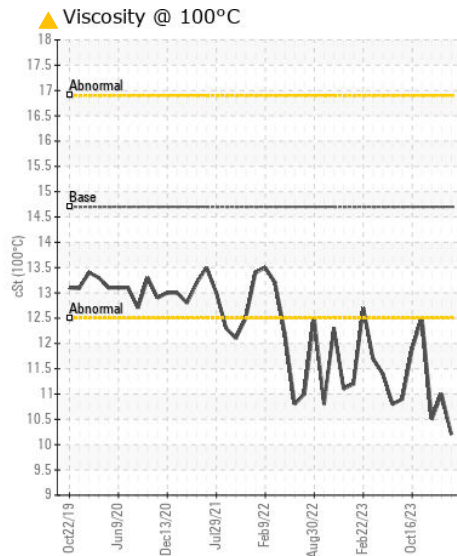
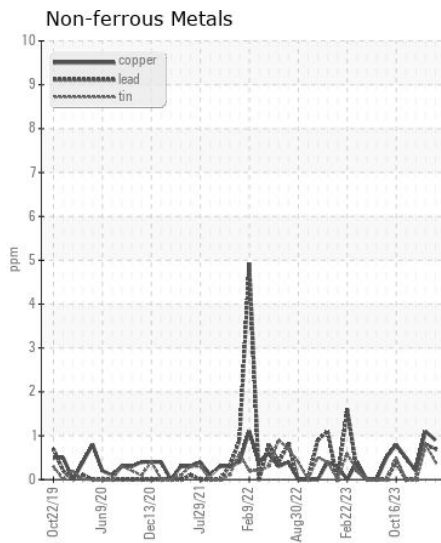
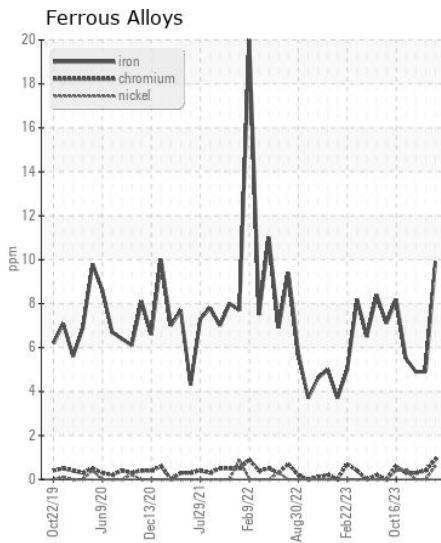
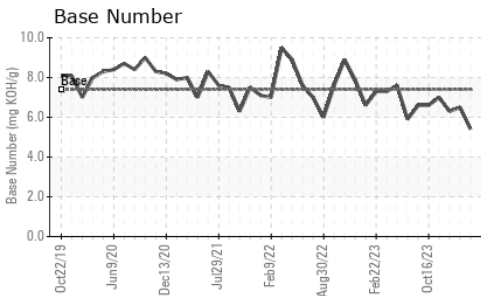
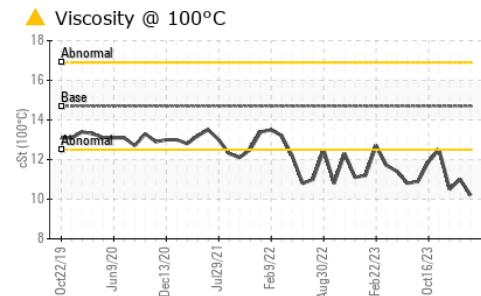
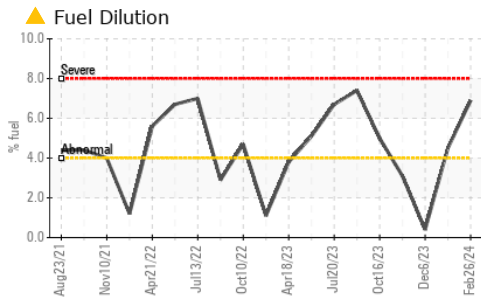

Certificate L2367

Laboratory : WearCheck USA - 501 Madison Ave., Cary, NC 27513
Sample No. : MW06101489 **Received** : 27 Feb 2024
Lab Number : 06101489 **Tested** : 29 Feb 2024
Unique Number : 10899719 **Diagnosed** : 29 Feb 2024 - Wes Davis
Test Package : MAR 2 (Additional Tests: PercentFuel)

ILLINOIS MARINE TOWING
 PO BOX 391
 LEMONT, IL
 US 60439
 Contact: RHETT DANIEL
 rdaniel@imtowing.com
 T: (630)280-4926
 F: (630)739-2041

To discuss this sample report, contact Customer Service at 1-800-237-1369.
 * - Denotes test methods that are outside of the ISO 17025 scope of accreditation.
 Statements of conformity to specifications are based on the simple acceptance decision rule (JCGM 106:2012)