



COOLANT REPORT

CORROSION	NORMAL
CONTAMINANTS	NORMAL
COOLANT CONDITION	NORMAL

Machine Id
GENERAC DS00350D6SPA1574 369618-1-10114

Component
Coolant

Fluid
CONVENTIONAL COOLANT (--- QTS)

RECOMMENDATION

The fluid is suitable for further service.

Test	UOM	Method	Limit/Abn	Current	History1	History2
Sample Number		Client Info		DC0033819	DC0027695	DC0004372
Sample Date		Client Info		15 Feb 2024	21 Feb 2023	22 Jan 2020
Machine Age	hrs	Client Info		324	258	229
Oil Age	hrs	Client Info		0	0	0
Oil Changed		Client Info		Not Changd	N/A	Not Changd
Sample Status				NORMAL	NORMAL	NORMAL

CORROSION

Total Dissolved Solids				275.5	240.0	294.0
Coolant Appearance		*Visual	Clear	normal	normal	normal

CONTAMINANTS

There is no indication of any contamination in the coolant.

Specific Gravity		*ASTM D1298		1.068	1.068	---
pH	Scale 0-14	ASTM D1287		8.43	8.45	8.67
Nitrites	ppm	AP-053:2009		1052	1164	1164
Reserve Alkalinity	Scale 0-20	*ASTM D1121		---	---	---
Percentage Glycol	%	ASTM D3321		50.7	50.8	51
Freezing Point	°F	ASTM D3321		-35	-35	-40
Carboxylate				n/a	n/a	n/a
Coolant Color		*Visual		Yllow	Yllow	Purpl

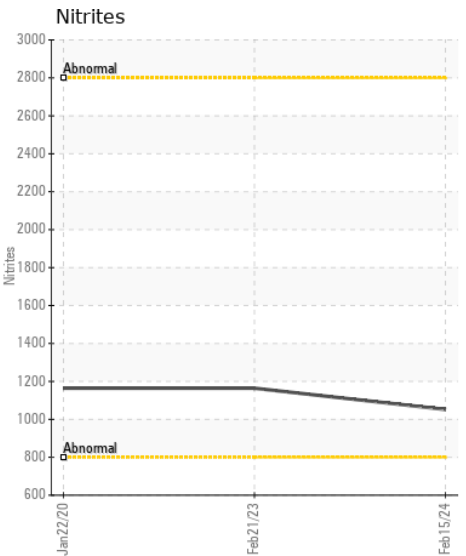
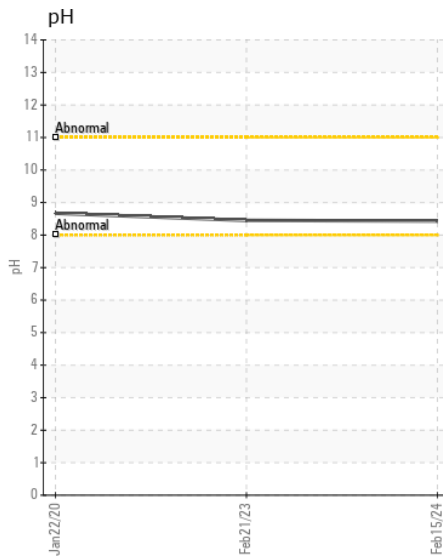
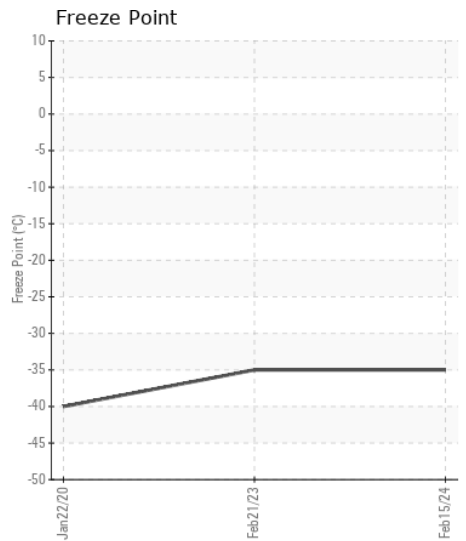
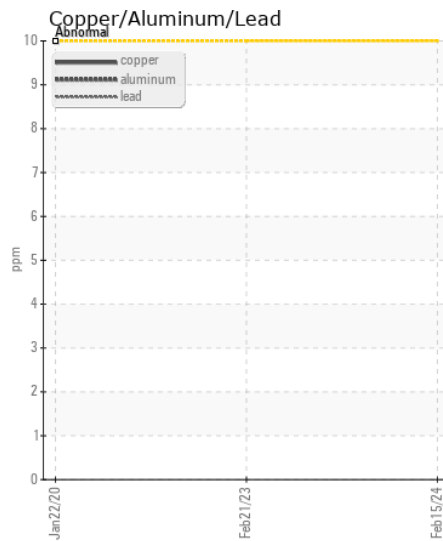
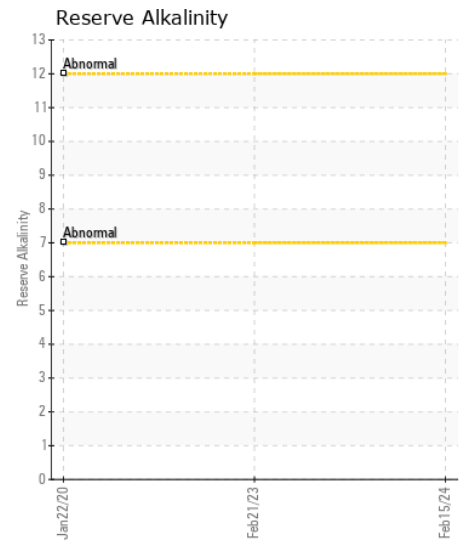
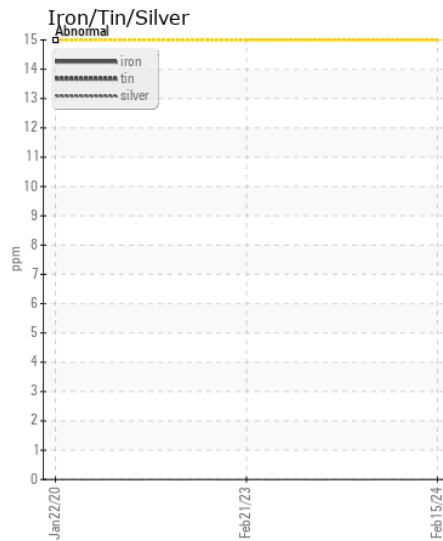
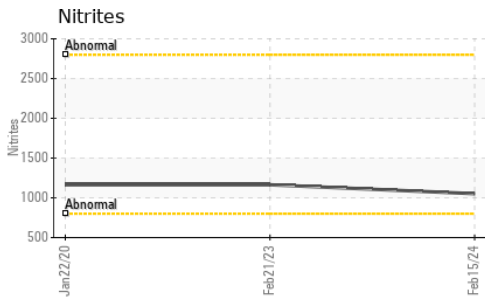

Certificate L2367

Laboratory : WearCheck USA - 501 Madison Ave., Cary, NC 27513
Sample No. : DC0033819 **Received** : 28 Feb 2024
Lab Number : 06103452 **Tested** : 04 Mar 2024
Unique Number : 10901682 **Diagnosed** : 04 Mar 2024 - Jonathan Hester
Test Package : COOL- (Additional Tests: BoilingPoint, COOL, GlycolType)

KELLY GENERATOR & EQUIPMENT INC
 1955 DALE LN
 OWINGS, MD
 US 20736
 Contact: LESLIE SNURR
 LSNURR@KGE.COM
 T: (410)257-5225
 F: (410)257-5227

To discuss this sample report, contact Customer Service at 1-800-237-1369.

* - Denotes test methods that are outside of the ISO 17025 scope of accreditation.

Statements of conformity to specifications are based on the simple acceptance decision rule (JCGM 106:2012)