



OIL ANALYSIS REPORT

WEAR	NORMAL
CONTAMINATION	NORMAL
FLUID CONDITION	NORMAL

Machine Id
31128
Component
Diesel Engine
Fluid
EXXON 15W40 (--- QTS)

RECOMMENDATION

Resample at the next service interval to monitor.

Test	UOM	Method	Limit/Abn	Current	History1	History2
Sample Number		Client Info		WC0903508	WC0858252	WC0840114
Sample Date		Client Info		19 Feb 2024	14 Oct 2023	03 Aug 2023
Machine Age	mls	Client Info		136658	93729	63375
Oil Age	mls	Client Info		33670	30354	42282
Filter Age	mls	Client Info		33670	30354	42282
Oil Changed		Client Info		Changed	Changed	Changed
Filter Changed		Client Info		Changed	Changed	Changed
Sample Status				NORMAL	ATTENTION	ATTENTION

WEAR

All component wear rates are normal.

Iron	ppm	ASTM D5185m	>100	34	20	33
Chromium	ppm	ASTM D5185m	>20	1	2	2
Nickel	ppm	ASTM D5185m	>4	0	<1	0
Titanium	ppm	ASTM D5185m		0	<1	<1
Silver	ppm	ASTM D5185m	>3	0	0	0
Aluminum	ppm	ASTM D5185m	>20	21	14	31
Lead	ppm	ASTM D5185m	>40	0	0	1
Copper	ppm	ASTM D5185m	>330	54	51	153
Tin	ppm	ASTM D5185m	>15	<1	<1	1
Vanadium	ppm	ASTM D5185m		0	0	<1
White Metal	scalar	*Visual	NONE	NONE	NONE	NONE
Yellow Metal	scalar	*Visual	NONE	NONE	NONE	NONE

CONTAMINATION

There is no indication of any contamination in the oil.

Silicon	ppm	ASTM D5185m	>25	8	6	6
Potassium	ppm	ASTM D5185m	>20	48	26	69
Fuel		WC Method	>5	<1.0	<1.0	<1.0
Water		WC Method	>0.2	NEG	NEG	NEG
Glycol		WC Method		NEG	NEG	NEG
Soot %	%	*ASTM D7844	>3	0.7	0.6	0.6
Nitration	Abs/cm	*ASTM D7624	>20	8.7	8.8	9.2
Sulfation	Abs/.1mm	*ASTM D7415	>30	24.2	20.8	21.4
Silt	scalar	*Visual	NONE	NONE	NONE	NONE
Debris	scalar	*Visual	NONE	NONE	NONE	NONE
Sand/Dirt	scalar	*Visual	NONE	NONE	NONE	NONE
Appearance	scalar	*Visual	NORML	NORML	NORML	NORML
Odor	scalar	*Visual	NORML	NORML	NORML	NORML
Emulsified Water	scalar	*Visual	>0.2	NEG	NEG	NEG

FLUID CONDITION

The BN result indicates that there is suitable alkalinity remaining in the oil. The condition of the oil is acceptable for the time in service.

Sodium	ppm	ASTM D5185m		3	<1	4
Boron	ppm	ASTM D5185m		121	1	2
Barium	ppm	ASTM D5185m		0	0	0
Molybdenum	ppm	ASTM D5185m		90	71	71
Manganese	ppm	ASTM D5185m		<1	<1	1
Magnesium	ppm	ASTM D5185m		573	925	988
Calcium	ppm	ASTM D5185m		1442	1127	1321
Phosphorus	ppm	ASTM D5185m		1120	963	975
Zinc	ppm	ASTM D5185m		1350	1187	1209
Sulfur	ppm	ASTM D5185m		2835	2871	2740
Oxidation	Abs/.1mm	*ASTM D7414	>25	19.0	17.3	18.7
Base Number (BN)	mg KOH/g	ASTM D2896		5.6	7.4	7.1
Visc @ 100°C	cSt	ASTM D445	14.4	12.6	12.2	12.0

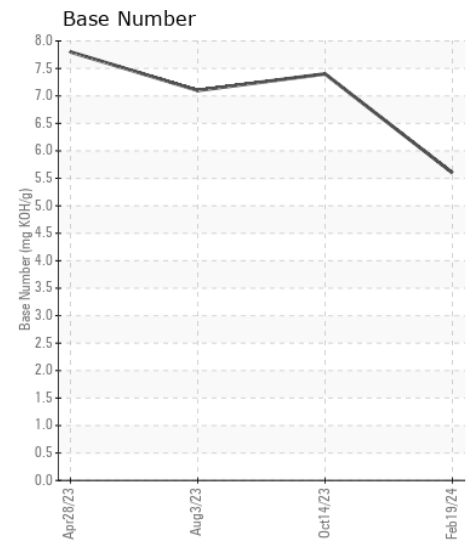
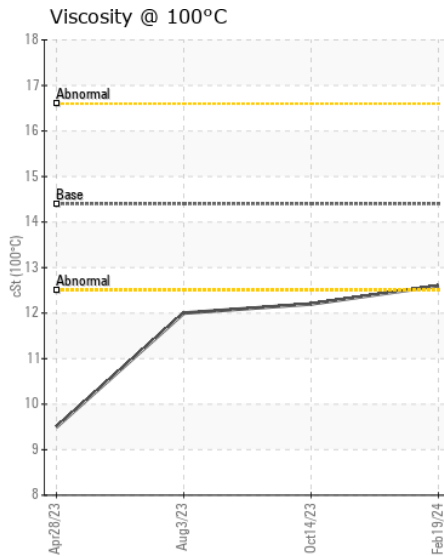
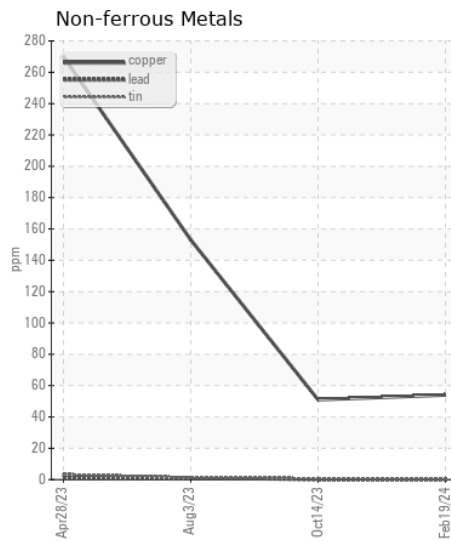
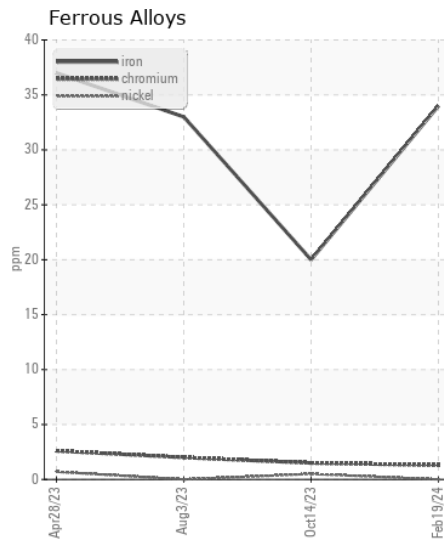
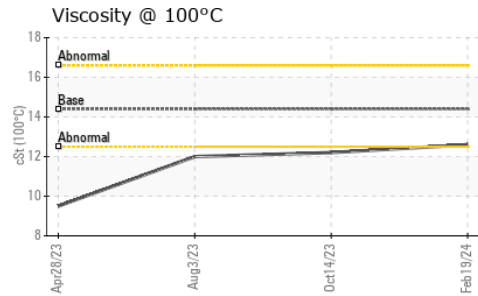
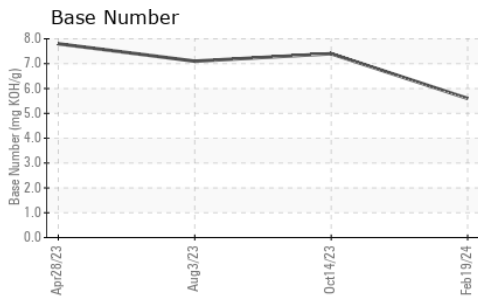

Certificate L2367

Laboratory : WearCheck USA - 501 Madison Ave., Cary, NC 27513
Sample No. : WC0903508
Lab Number : 06103502
Unique Number : 10901732
Test Package : FLEET

Received : 28 Feb 2024
Tested : 01 Mar 2024
Diagnosed : 02 Mar 2024 - Don Baldrige

SALEM NATIONALEASE CORPORATION
 198 PARK PLAZA DRIVE
 WINSTON SALEM, NC
 US 27105
 Contact: Audrey Hopkins
 Audrey.Hopkins@salemcorp.com
 T: (336)767-9642
 F: x:

To discuss this sample report, contact Customer Service at 1-800-237-1369.

* - Denotes test methods that are outside of the ISO 17025 scope of accreditation.

Statements of conformity to specifications are based on the simple acceptance decision rule (JCGM 106:2012)