



WEAR	<b>NORMAL</b>
CONTAMINATION	<b>NORMAL</b>
FLUID CONDITION	<b>NORMAL</b>

Machine Id  
**JEFFBOAT (S/N G6141200003)**  
Component  
**Port Main Engine**  
Fluid  
**CHEVRON DELO 710 LE (250 GAL)**

**RECOMMENDATION**

Resample at the next service interval to monitor.

Test	UOM	Method	Limit/Abn	Current	History1	History2
Sample Number		Client Info		<b>MW0039509</b>	MW0056030	MW0039508
Sample Date		Client Info		<b>19 Feb 2024</b>	15 Jan 2024	21 Nov 2023
Machine Age	hrs	Client Info		<b>20188</b>	19361	18076
Oil Age	hrs	Client Info		<b>2106</b>	1279	2063
Filter Age	hrs	Client Info		<b>2106</b>	1279	2063
Oil Changed		Client Info		<b>Changed</b>	Not Changd	Not Changd
Filter Changed		Client Info		<b>Changed</b>	Not Changd	Not Changd
Sample Status				<b>NORMAL</b>	NORMAL	NORMAL

**WEAR**

All component wear rates are normal.

Iron	ppm	ASTM D5185m	>75	<b>9</b>	4	6
Chromium	ppm	ASTM D5185m	>8	<b>&lt;1</b>	0	<1
Nickel	ppm	ASTM D5185m	>2	<b>&lt;1</b>	0	0
Titanium	ppm	ASTM D5185m	>3	<b>&lt;1</b>	<1	<1
Silver	ppm	ASTM D5185m	>2	<b>0</b>	0	0
Aluminum	ppm	ASTM D5185m	>15	<b>2</b>	2	2
Lead	ppm	ASTM D5185m	>18	<b>&lt;1</b>	<1	0
Copper	ppm	ASTM D5185m	>80	<b>0</b>	<1	<1
Tin	ppm	ASTM D5185m	>14	<b>&lt;1</b>	0	0
Vanadium	ppm	ASTM D5185m		<b>&lt;1</b>	<1	0
White Metal	scalar	*Visual	NONE	<b>NONE</b>	NONE	NONE
Yellow Metal	scalar	*Visual	NONE	<b>NONE</b>	NONE	NONE

**CONTAMINATION**

There is no indication of any contamination in the oil.

Silicon	ppm	ASTM D5185m	>20	<b>6</b>	4	4
Potassium	ppm	ASTM D5185m	>20	<b>0</b>	3	3
Fuel		WC Method	>4.0	<b>&lt;1.0</b>	<1.0	<1.0
Water		WC Method	>0.1	<b>NEG</b>	NEG	NEG
Glycol		WC Method		<b>NEG</b>	NEG	NEG
Soot %	%	*ASTM D7844		<b>0.4</b>	0.3	0.5
Nitration	Abs/cm	*ASTM D7624	>20	<b>7.2</b>	6.7	7.9
Sulfation	Abs/.1mm	*ASTM D7415	>30	<b>14.4</b>	14.0	15.1
Silt	scalar	*Visual	NONE	<b>NONE</b>	NONE	NONE
Debris	scalar	*Visual	NONE	<b>NONE</b>	NONE	NONE
Sand/Dirt	scalar	*Visual	NONE	<b>NONE</b>	NONE	NONE
Appearance	scalar	*Visual	NORML	<b>NORML</b>	NORML	NORML
Odor	scalar	*Visual	NORML	<b>NORML</b>	NORML	NORML
Emulsified Water	scalar	*Visual	>0.1	<b>NEG</b>	NEG	NEG

**FLUID CONDITION**

The BN result indicates that there is suitable alkalinity remaining in the oil. The condition of the oil is suitable for further service.

Sodium	ppm	ASTM D5185m	>75	<b>&lt;1</b>	1	0
Boron	ppm	ASTM D5185m		<b>40</b>	43	44
Barium	ppm	ASTM D5185m		<b>0</b>	0	5
Molybdenum	ppm	ASTM D5185m		<b>45</b>	45	48
Manganese	ppm	ASTM D5185m		<b>&lt;1</b>	<1	0
Magnesium	ppm	ASTM D5185m		<b>7</b>	13	12
Calcium	ppm	ASTM D5185m		<b>3903</b>	3305	3575
Phosphorus	ppm	ASTM D5185m		<b>0</b>	0	38
Zinc	ppm	ASTM D5185m	10	<b>0</b>	0	0
Sulfur	ppm	ASTM D5185m		<b>2429</b>	2131	2320
Oxidation	Abs/.1mm	*ASTM D7414	>25	<b>7.8</b>	7.2	8.4
Base Number (BN)	mg KOH/g	ASTM D2896	9.2	<b>6.3</b>	6.6	7.0
Visc @ 100°C	cSt	ASTM D445	15.5	<b>14.4</b>	14.3	14.4

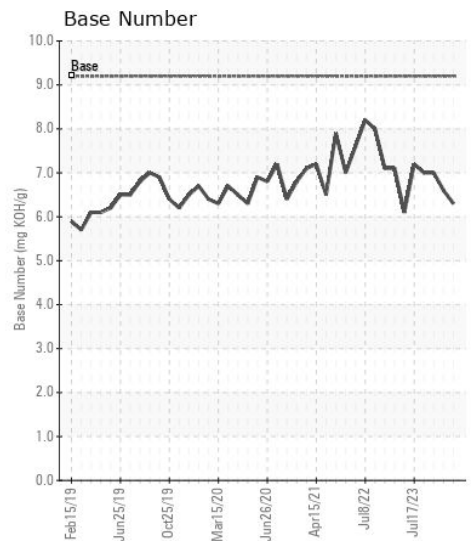
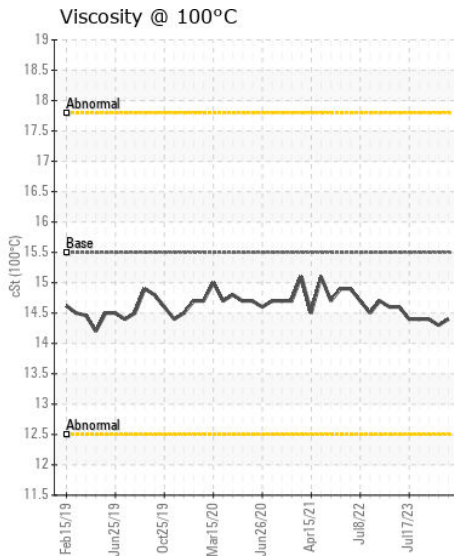
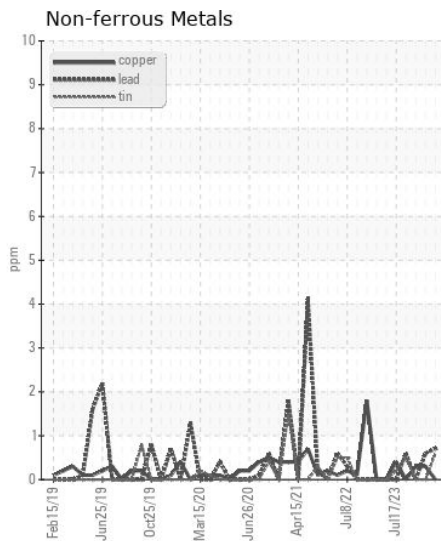
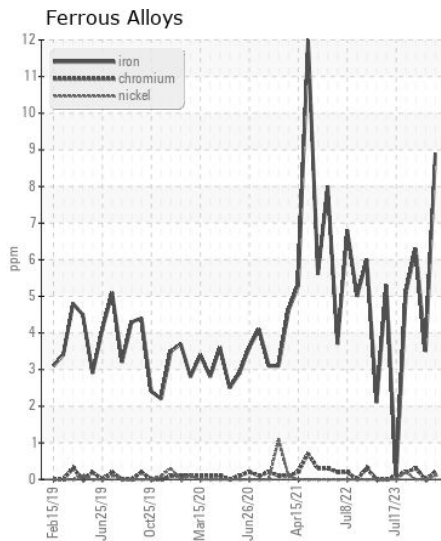
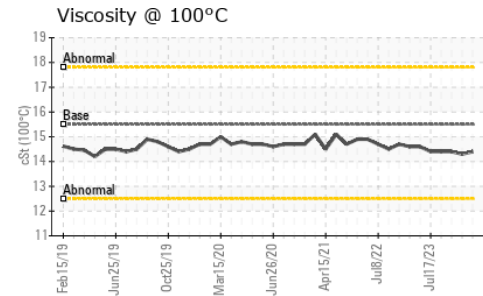
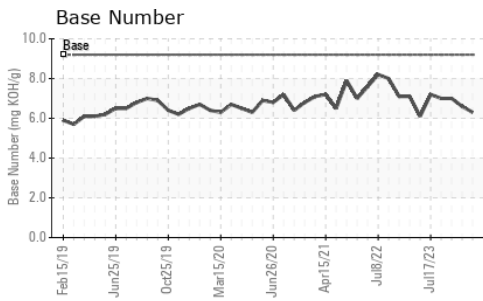

Certificate L2367

**Laboratory** : WearCheck USA - 501 Madison Ave., Cary, NC 27513  
**Sample No.** : MW0039509  
**Lab Number** : 06104134  
**Unique Number** : 10902364  
**Test Package** : MAR 2

**Received** : 29 Feb 2024  
**Tested** : 29 Feb 2024  
**Diagnosed** : 29 Feb 2024 - Wes Davis

**AMERICAN COMMERCIAL LINES**  
 PO BOX 610, 1701 E. MARKET STREET  
 JEFFERSONVILLE, IN  
 US 47130  
 Contact: RONALD SCHNEIDER  
 ronald.schneider@bargeacbl.com

To discuss this sample report, contact Customer Service at 1-800-237-1369.

\* - Denotes test methods that are outside of the ISO 17025 scope of accreditation.

Statements of conformity to specifications are based on the simple acceptance decision rule (JCGM 106:2012)

T:  
 F: (812)288-1644