



COOLANT REPORT

CORROSION	NORMAL
CONTAMINANTS	NORMAL
COOLANT CONDITION	NORMAL

Machine Id
MCI 67
 Component
Coolant
 Fluid
SHELL ROTELLA ELC EXTENDED LIFE COOLANT (--- GAL)

RECOMMENDATION

The fluid is suitable for further service.

Test	UOM	Method	Limit/Abn	Current	History1	History2
Sample Number		Client Info		DC0035356	---	---
Sample Date		Client Info		15 Mar 2024	---	---
Machine Age	mls	Client Info		287187	---	---
Oil Age	mls	Client Info		0	---	---
Oil Changed		Client Info		N/A	---	---
Sample Status				NORMAL	---	---

CORROSION

Total Dissolved Solids				604.5	---	---
Coolant Appearance		*Visual	Clear	normal	---	---

CONTAMINANTS

There is no indication of any contamination in the coolant.

Boiling Point	°C	WC Method		237	---	---
Specific Gravity		*ASTM D1298	1.060	1.088	---	---
pH	Scale 0-14	ASTM D1287	8.3	7.58	---	---
Nitrites	ppm	AP-053:2009	400	976	---	---
Reserve Alkalinity	Scale 0-20	*ASTM D1121	3.0	---	---	---
Percentage Glycol	%	ASTM D3321		68.8	---	---
Freezing Point	°F	ASTM D3321	-34	-66	---	---
Carboxylate				n/a	---	---
Coolant Color		*Visual	RED	Pink	---	---

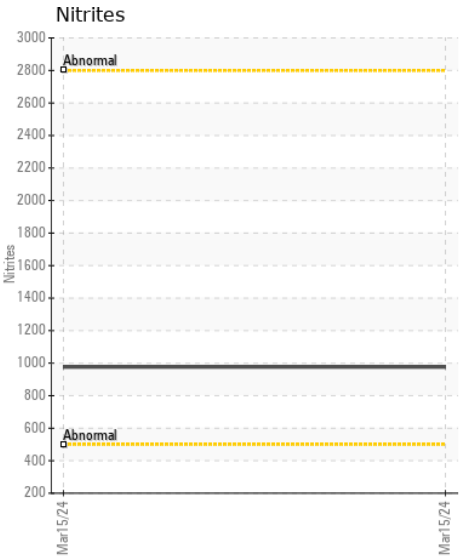
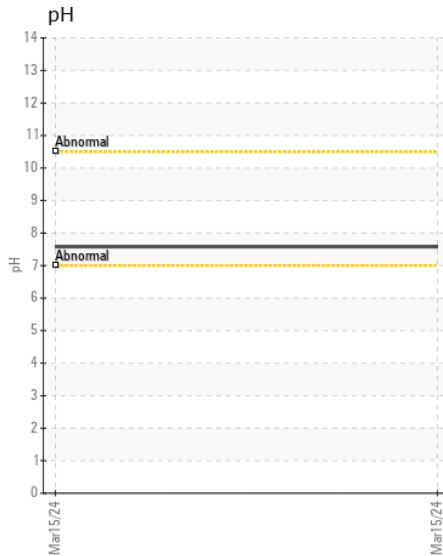
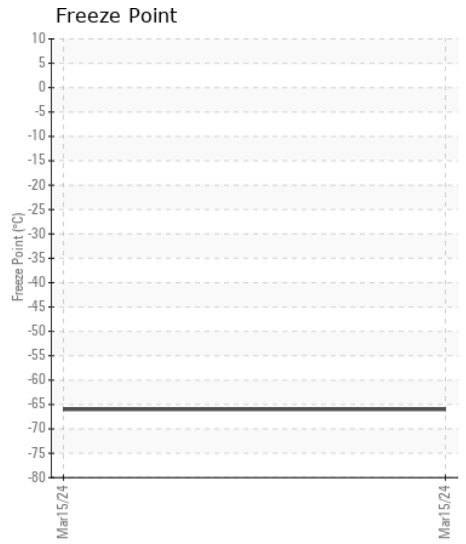
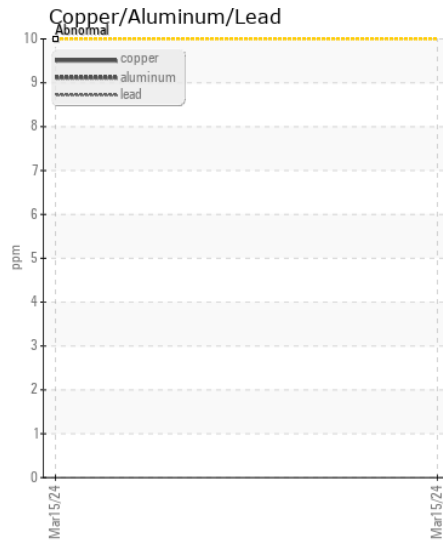
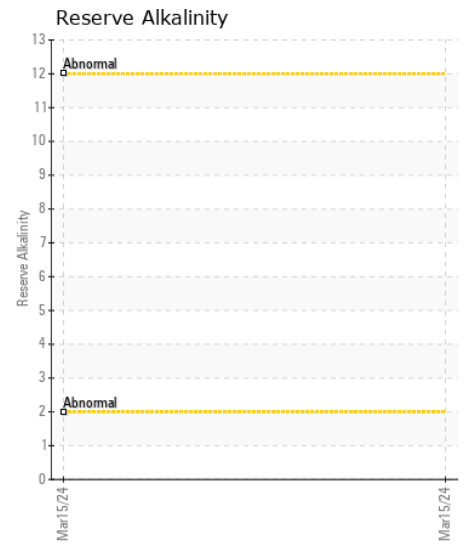
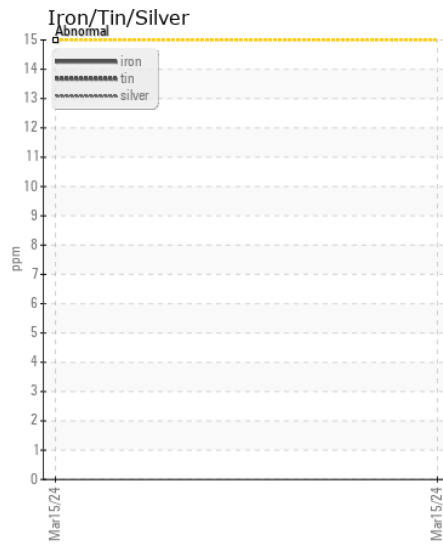

Certificate L2367

Laboratory : WearCheck USA - 501 Madison Ave., Cary, NC 27513
Sample No. : DC0035356 **Received** : 18 Mar 2024
Lab Number : 06121325 **Tested** : 20 Mar 2024
Unique Number : 10930158 **Diagnosed** : 20 Mar 2024 - Jonathan Hester
Test Package : COOL- (Additional Tests: BoilingPoint, COOL, GlycolType)

WOODLAWN MOTOR COACH
 3109 ROLLING RD
 WINSOR MILL, MD
 US 212447
 Contact: KEVIN BAYER
 kbayer@woodlawnmc.com
 T: (410)655-1091
 F: (410)655-5898

To discuss this sample report, contact Customer Service at 1-800-237-1369.

* - Denotes test methods that are outside of the ISO 17025 scope of accreditation.

Statements of conformity to specifications are based on the simple acceptance decision rule (JCGM 106:2012)