



WEAR	NORMAL
CONTAMINATION	NORMAL
FLUID CONDITION	NORMAL

Area
(T495132) 600HP
Machine Id
531032 [600HP]
Component
Diesel Engine
Fluid
PETRO CANADA DURON SHP 10W30 (--- GAL)

RECOMMENDATION

Resample at the next service interval to monitor.

Test	UOM	Method	Limit/Abn	Current	History1	History2
Sample Number		Client Info		PCA0101232	PCA0067699	PCA0055706
Sample Date		Client Info		29 Feb 2024	30 Aug 2022	28 Oct 2021
Machine Age	hrs	Client Info		41799	35013	31560
Oil Age	hrs	Client Info		3000	3000	3162
Filter Age	hrs	Client Info		3000	3000	3162
Oil Changed		Client Info		Changed	Changed	Changed
Filter Changed		Client Info		Changed	Changed	Changed
Sample Status				NORMAL	NORMAL	ATTENTION

WEAR

All component wear rates are normal.

Iron	ppm	ASTM D5185m	>100	26	22	28
Chromium	ppm	ASTM D5185m	>20	1	<1	<1
Nickel	ppm	ASTM D5185m	>4	<1	0	0
Titanium	ppm	ASTM D5185m		<1	0	0
Silver	ppm	ASTM D5185m	>3	0	<1	0
Aluminum	ppm	ASTM D5185m	>20	4	2	<1
Lead	ppm	ASTM D5185m	>40	0	0	0
Copper	ppm	ASTM D5185m	>330	<1	<1	<1
Tin	ppm	ASTM D5185m	>15	<1	0	<1
Vanadium	ppm	ASTM D5185m		0	0	0
White Metal	scalar	*Visual	NONE	NONE	NONE	NONE
Yellow Metal	scalar	*Visual	NONE	NONE	NONE	NONE

CONTAMINATION

There is no indication of any contamination in the oil.

Silicon	ppm	ASTM D5185m	>25	5	4	4
Potassium	ppm	ASTM D5185m	>20	<1	0	0
Fuel		WC Method	>5	<1.0	<1.0	<1.0
Water		WC Method	>0.2	NEG	NEG	NEG
Glycol		WC Method		NEG	NEG	NEG
Soot %	%	*ASTM D7844	>3	0.9	1.1	1.1
Nitration	Abs/cm	*ASTM D7624	>20	11.4	12.7	13.5
Sulfation	Abs/.1mm	*ASTM D7415	>30	23.8	26.5	27.3
Silt	scalar	*Visual	NONE	NONE	NONE	NONE
Debris	scalar	*Visual	NONE	NONE	NONE	NONE
Sand/Dirt	scalar	*Visual	NONE	NONE	NONE	NONE
Appearance	scalar	*Visual	NORML	NORML	NORML	NORML
Odor	scalar	*Visual	NORML	NORML	NORML	NORML
Emulsified Water	scalar	*Visual	>0.2	NEG	NEG	NEG

FLUID CONDITION

The BN result indicates that there is suitable alkalinity remaining in the oil. The condition of the oil is suitable for further service.

Sodium	ppm	ASTM D5185m		5	2	3
Boron	ppm	ASTM D5185m	2	16	0	4
Barium	ppm	ASTM D5185m	0	0	<1	0
Molybdenum	ppm	ASTM D5185m	50	71	70	73
Manganese	ppm	ASTM D5185m	0	<1	<1	<1
Magnesium	ppm	ASTM D5185m	950	1121	979	1183
Calcium	ppm	ASTM D5185m	1050	1250	1194	1400
Phosphorus	ppm	ASTM D5185m	995	1192	1066	1237
Zinc	ppm	ASTM D5185m	1180	1469	1376	1366
Sulfur	ppm	ASTM D5185m	2600	3469	2876	2667
Oxidation	Abs/.1mm	*ASTM D7414	>25	24.5	25.8	29
Base Number (BN)	mg KOH/g	ASTM D2896		8.2	9.6	8
Visc @ 100°C	cSt	ASTM D445	12.00	13.6	13.7	14.1

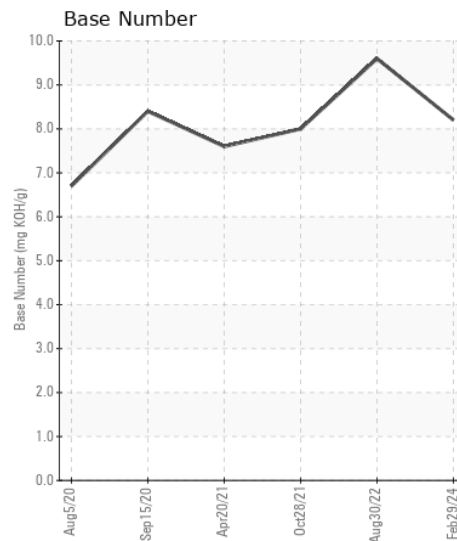
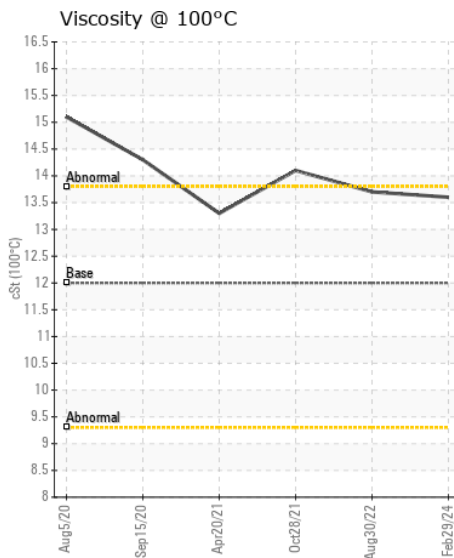
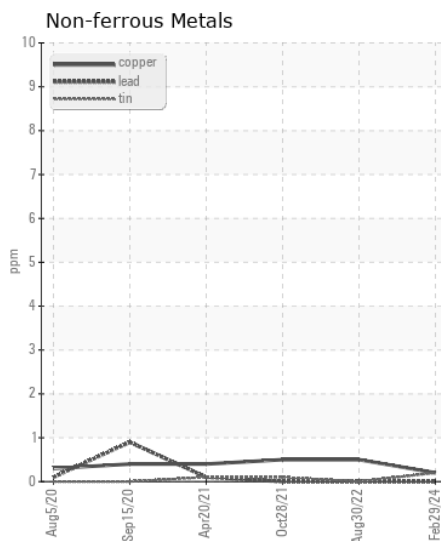
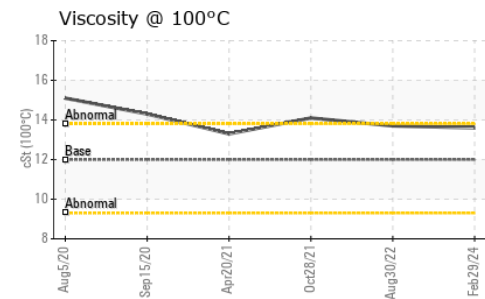
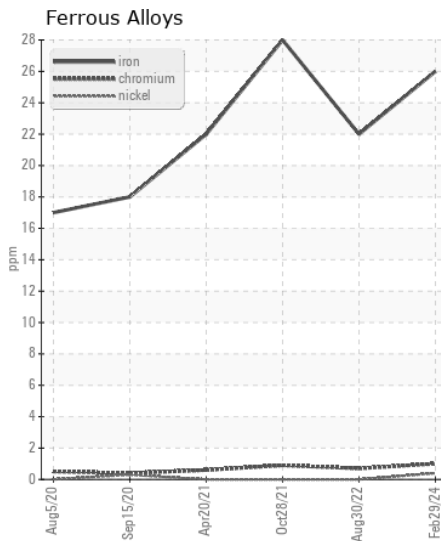
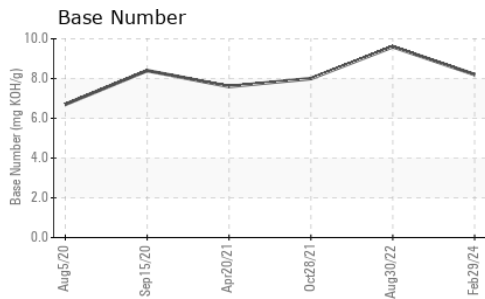

Certificate L2367

Laboratory : WearCheck USA - 501 Madison Ave., Cary, NC 27513
Sample No. : PCA0101232
Lab Number : 06121382
Unique Number : 10930215
Test Package : FLEET
Received : 18 Mar 2024
Tested : 19 Mar 2024
Diagnosed : 19 Mar 2024 - Wes Davis

McLane Company - High Plains - 600HP
 1717 East Loop 289
 LUBBOCK, TX
 US 79403
 Contact: RITA GARCIA
 rita.garcia@mcclaneco.com
 T: (806)766-2902
 F:

To discuss this sample report, contact Customer Service at 1-800-237-1369.

* - Denotes test methods that are outside of the ISO 17025 scope of accreditation.

Statements of conformity to specifications are based on the simple acceptance decision rule (JCGM 106:2012)