



WEAR CHECK

OIL ANALYSIS REPORT

WEAR	NORMAL
CONTAMINATION	NORMAL
FLUID CONDITION	ATTENTION

Machine Id
20612
Component
Diesel Engine
Fluid
SHELL 15W40 (--- QTS)

RECOMMENDATION

Oil and filter change at the time of sampling has been noted. Resample at the next service interval to monitor.

WEAR

All component wear rates are normal.

CONTAMINATION

There is no indication of any contamination in the oil.

FLUID CONDITION

The oil viscosity is lower than normal. The BN result indicates that there is suitable alkalinity remaining in the oil. Confirm oil type.

Test	UOM	Method	Limit/Abn	Current	History1	History2
Sample Number		Client Info		WC0878572	WC0878596	WC0854071
Sample Date		Client Info		13 Feb 2024	16 Dec 2023	05 Nov 2023
Machine Age	mls	Client Info		188545	175483	163485
Oil Age	mls	Client Info		25060	11998	11130
Filter Age	mls	Client Info		25060	11998	11130
Oil Changed		Client Info		Changed	Changed	Changed
Filter Changed		Client Info		Changed	Changed	Changed
Sample Status				ATTENTION	NORMAL	ATTENTION
Iron	ppm	ASTM D5185m	>100	10	6	7
Chromium	ppm	ASTM D5185m	>20	<1	0	<1
Nickel	ppm	ASTM D5185m	>4	<1	0	0
Titanium	ppm	ASTM D5185m		0	0	0
Silver	ppm	ASTM D5185m	>3	0	0	0
Aluminum	ppm	ASTM D5185m	>20	5	3	4
Lead	ppm	ASTM D5185m	>40	<1	0	0
Copper	ppm	ASTM D5185m	>330	<1	0	<1
Tin	ppm	ASTM D5185m	>15	<1	<1	<1
Vanadium	ppm	ASTM D5185m		0	0	0
White Metal	scalar	*Visual	NONE	NONE	NONE	NONE
Yellow Metal	scalar	*Visual	NONE	NONE	NONE	NONE
Silicon	ppm	ASTM D5185m	>25	5	3	4
Potassium	ppm	ASTM D5185m	>20	5	4	5
Fuel	%	ASTM D3524	>5	<1.0	<1.0	0.5
Water		WC Method	>0.2	NEG	NEG	NEG
Glycol		WC Method		NEG	NEG	NEG
Soot %	%	*ASTM D7844	>3	0.3	0.3	0.2
Nitration	Abs/cm	*ASTM D7624	>20	8.6	7.8	7.3
Sulfation	Abs/.1mm	*ASTM D7415	>30	19.7	19.9	19.7
Silt	scalar	*Visual	NONE	NONE	NONE	NONE
Debris	scalar	*Visual	NONE	NONE	NONE	NONE
Sand/Dirt	scalar	*Visual	NONE	NONE	NONE	NONE
Appearance	scalar	*Visual	NORML	NORML	NORML	NORML
Odor	scalar	*Visual	NORML	NORML	NORML	NORML
Emulsified Water	scalar	*Visual	>0.2	NEG	NEG	NEG
Sodium	ppm	ASTM D5185m	>150	2	0	<1
Boron	ppm	ASTM D5185m		8	2	4
Barium	ppm	ASTM D5185m		0	0	0
Molybdenum	ppm	ASTM D5185m		66	58	53
Manganese	ppm	ASTM D5185m		0	<1	<1
Magnesium	ppm	ASTM D5185m		1112	945	894
Calcium	ppm	ASTM D5185m		1202	1105	1324
Phosphorus	ppm	ASTM D5185m		1273	1137	1129
Zinc	ppm	ASTM D5185m		1418	1311	1403
Sulfur	ppm	ASTM D5185m		3968	3284	3612
Oxidation	Abs/.1mm	*ASTM D7414	>25	16.6	15.8	15.1
Base Number (BN)	mg KOH/g	ASTM D2896		9.1	9.0	8.8
Visc @ 100°C	cSt	ASTM D445		10.9	11.1	11.2

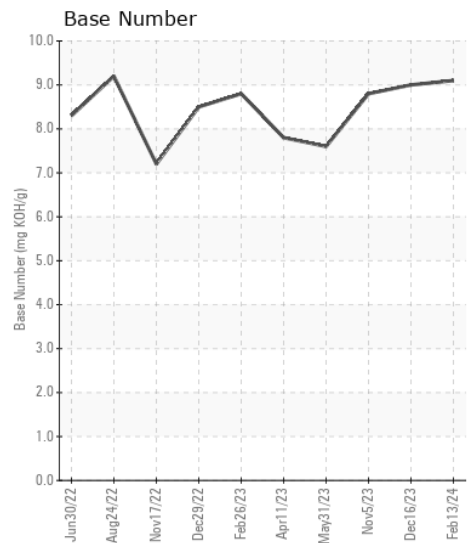
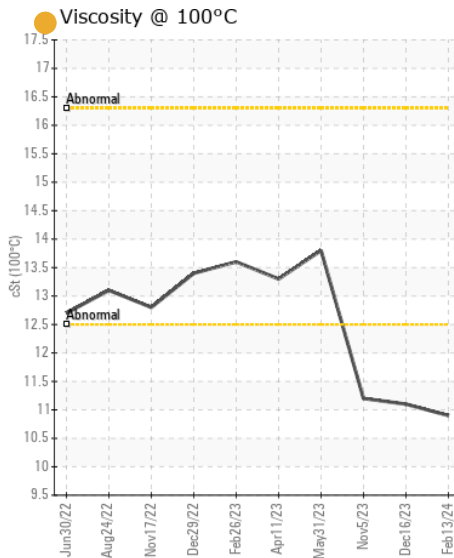
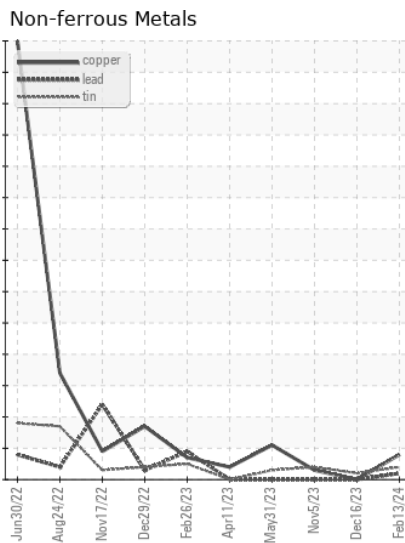
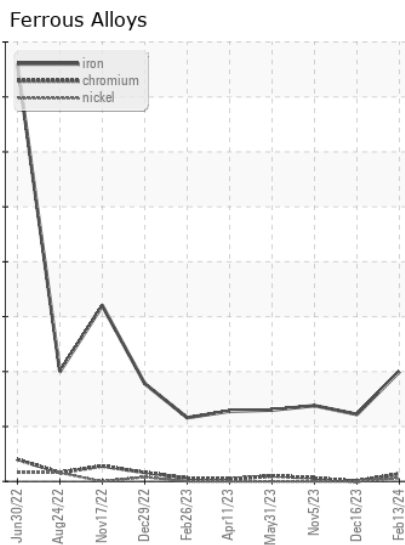
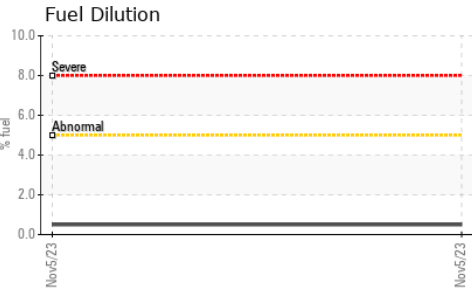
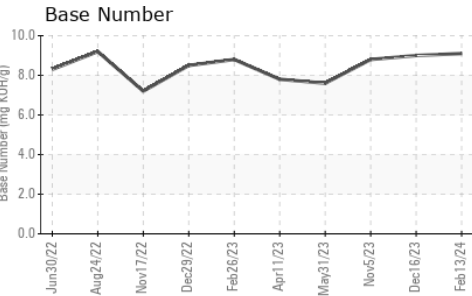
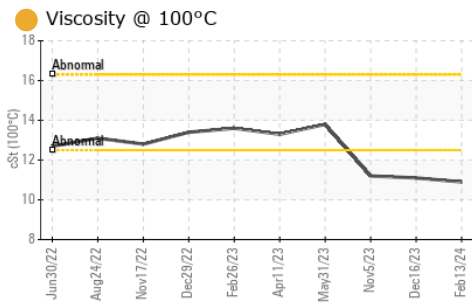

Certificate L2367

Laboratory : WearCheck USA - 501 Madison Ave., Cary, NC 27513
Sample No. : WC0878572
Lab Number : 06121499
Unique Number : 10930332
Test Package : FLEET (Additional Tests: FuelDilution)

Received : 18 Mar 2024
Tested : 19 Mar 2024
Diagnosed : 19 Mar 2024 - Jonathan Hester

CARCO TRANSPORTATION
 3403 EAST ROOSEVELT ROAD
 LITTLE ROCK, AR
 US 72206
 Contact: DENNIS CATES
 denniscales@carcotrans.com

To discuss this sample report, contact Customer Service at 1-800-237-1369.

* - Denotes test methods that are outside of the ISO 17025 scope of accreditation.

Statements of conformity to specifications are based on the simple acceptance decision rule (JCGM 106:2012)

T: (800)967-0777

F: