



WEAR	NORMAL
CONTAMINATION	NORMAL
FLUID CONDITION	NORMAL

Machine Id
JACKY ONEAL (S/N 7-474091-1)
Component
Port Reduction Gear
Fluid
CHEVRON MEROPA 220 (150 GAL)

RECOMMENDATION

Resample at the next service interval to monitor.

Test	UOM	Method	Limit/Abn	Current	History1	History2
Sample Number		Client Info		MW0066363	MW0066569	MW0066559
Sample Date		Client Info		12 Mar 2024	15 Feb 2024	24 Jan 2024
Machine Age	hrs	Client Info		27433	26789	26393
Oil Age	hrs	Client Info		0	26789	0
Filter Age	hrs	Client Info		0	0	0
Oil Changed		Client Info		N/A	Not Changd	N/A
Filter Changed		Client Info		N/A	None	N/A
Sample Status				NORMAL	NORMAL	NORMAL

WEAR

All component wear rates are normal.

Iron	ppm	ASTM D5185m	>150	43	47	61
Chromium	ppm	ASTM D5185m	>10	0	<1	<1
Nickel	ppm	ASTM D5185m	>10	<1	<1	0
Titanium	ppm	ASTM D5185m		<1	<1	<1
Silver	ppm	ASTM D5185m		0	<1	0
Aluminum	ppm	ASTM D5185m	>25	<1	<1	2
Lead	ppm	ASTM D5185m	>100	<1	<1	0
Copper	ppm	ASTM D5185m	>50	4	5	5
Tin	ppm	ASTM D5185m	>10	0	<1	0
Vanadium	ppm	ASTM D5185m		0	0	0
White Metal	scalar	*Visual	NONE	NONE	NONE	NONE
Yellow Metal	scalar	*Visual	NONE	NONE	NONE	NONE

CONTAMINATION

There is no indication of any contamination in the oil.

Silicon	ppm	ASTM D5185m	>50	2	2	1
Potassium	ppm	ASTM D5185m	>20	6	6	7
Water		WC Method	>0.1	NEG	NEG	NEG
Silt	scalar	*Visual	NONE	NONE	NONE	NONE
Debris	scalar	*Visual	NONE	NONE	NONE	NONE
Sand/Dirt	scalar	*Visual	NONE	NONE	NONE	NONE
Appearance	scalar	*Visual	NORML	NORML	NORML	NORML
Odor	scalar	*Visual	NORML	NORML	NORML	NORML
Emulsified Water	scalar	*Visual	>0.1	NEG	NEG	NEG

FLUID CONDITION

The AN level is acceptable for this fluid. The condition of the oil is suitable for further service.

Sodium	ppm	ASTM D5185m		2	0	3
Boron	ppm	ASTM D5185m	40	1	2	2
Barium	ppm	ASTM D5185m		0	6	2
Molybdenum	ppm	ASTM D5185m		0	3	<1
Manganese	ppm	ASTM D5185m		<1	<1	0
Magnesium	ppm	ASTM D5185m		<1	<1	0
Calcium	ppm	ASTM D5185m		31	31	40
Phosphorus	ppm	ASTM D5185m	270	221	204	317
Zinc	ppm	ASTM D5185m		0	7	0
Sulfur	ppm	ASTM D5185m	8600	6509	6178	7797
Acid Number (AN)	mg KOH/g	ASTM D8045	0.64	0.76	0.75	0.68
Visc @ 40°C	cSt	ASTM D445	209	237	237	239

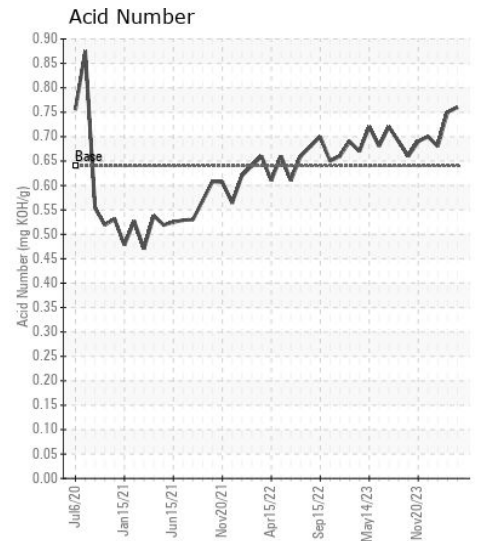
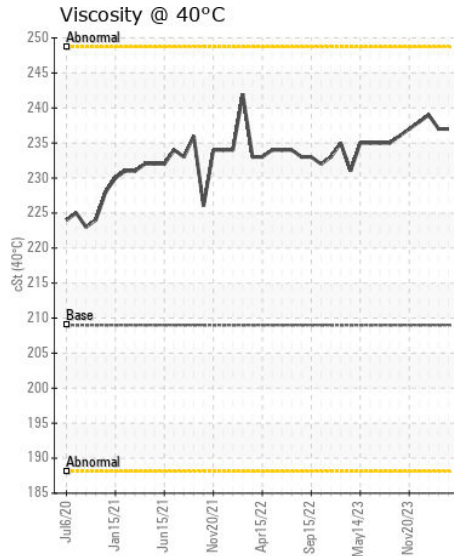
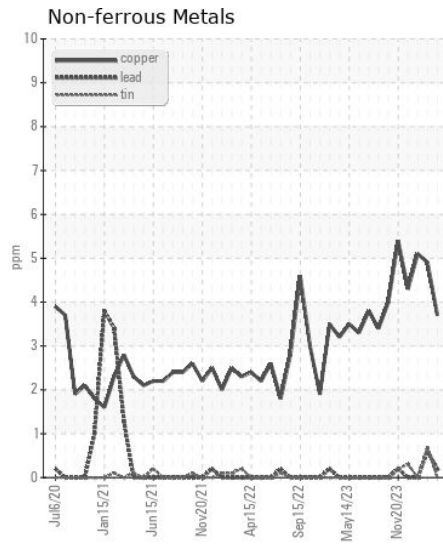
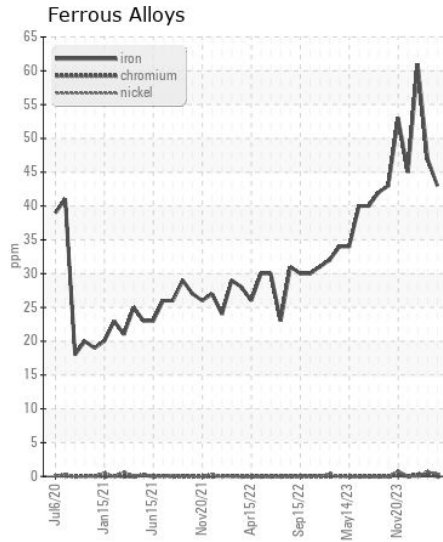
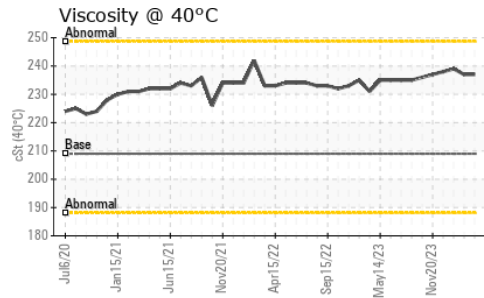
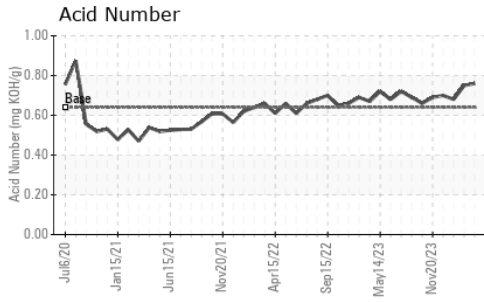

Certificate L2367

Laboratory : WearCheck USA - 501 Madison Ave., Cary, NC 27513
Sample No. : MW0066363
Lab Number : 06121671
Unique Number : 10930504
Test Package : MAR 2

Received : 18 Mar 2024
Tested : 19 Mar 2024
Diagnosed : 19 Mar 2024 - Wes Davis

AMERICAN COMMERCIAL LINES
 PO BOX 610, 1701 E. MARKET STREET
 JEFFERSONVILLE, IN
 US 47130
 Contact: RONALD SCHNEIDER
 ronald.schneider@bargeacbl.com

To discuss this sample report, contact Customer Service at 1-800-237-1369.

* - Denotes test methods that are outside of the ISO 17025 scope of accreditation.

Statements of conformity to specifications are based on the simple acceptance decision rule (JCGM 106:2012)

T:
 F: (812)288-1644