



COOLANT REPORT

CORROSION	NORMAL
CONTAMINANTS	NORMAL
COOLANT CONDITION	NORMAL



Area
KANSAS/44
Machine Id
53.161L [KANSAS^44]
Component
Coolant
Fluid
EXTENDED LIFE COOLANT (4 GAL)

RECOMMENDATION

No corrective action is recommended at this time. The fluid is suitable for further service.

Test	UOM	Method	Limit/Abn	Current	History1	History2
Sample Number		Client Info		WC0901312	WC0673520	WC0741729
Sample Date		Client Info		11 Mar 2024	28 Sep 2023	27 Feb 2023
Machine Age	hrs	Client Info		1350	981	580
Oil Age	hrs	Client Info		1350	981	580
Oil Changed		Client Info		Not Changd	Not Changd	Not Changd
Sample Status				NORMAL	NORMAL	NORMAL

CORROSION

All metal levels are normal indicating no corrosion in the cooling system.

Iron	ppm	ASTM D6130	>15	3	1	0
Aluminum	ppm	ASTM D6130	>10	<1	1	<1
Copper	ppm	ASTM D6130	>10	<1	2	1
Lead	ppm	ASTM D6130	>10	<1	<1	1
Tin	ppm	ASTM D6130	>10	0	1	2
Zinc	ppm	ASTM D6130	>10	2	3	2

CONTAMINANTS

There is no indication of any contamination in the coolant.

Calcium	ppm	ASTM D6130		2	3	2
Chlorine	ppm	ASTM D6130		14	13	52
Magnesium	ppm	ASTM D6130		0	1	1
Total Dissolved Solids				355.0	358.5	311.5
Coolant Appearance		*Visual	Clear	normal	normal	normal

COOLANT CONDITION

Carboxylate test failed. The glycol level is acceptable. The pH level of this fluid is within the acceptable limits.

Boiling Point	°C	WC Method		225	---	---
Specific Gravity		*ASTM D1298		1.066	1.066	1.066
pH	Scale 0-14	ASTM D1287		7.53	7.38	7.71
Nitrites	ppm	AP-053:2009		676	560	412
Reserve Alkalinity	Scale 0-20	*ASTM D1121		---	---	---
Percentage Glycol	%	ASTM D3321		49.1	49.0	49.0
Freezing Point	°F	ASTM D3321		-33	-33	-33
Carboxylate				fail	fail	pass
Silicon	ppm	ASTM D6130		7	6	36
Phosphorus	ppm	ASTM D6130		2	<1	68
Boron	ppm	ASTM D6130		0	4	14
Molybdenum	ppm	ASTM D6130		547	502	1001
Sodium	ppm	ASTM D6130		3553	3503	5968
Potassium	ppm	ASTM D6130		553	478	1290
Coolant Color		*Visual		Red	Red	Red

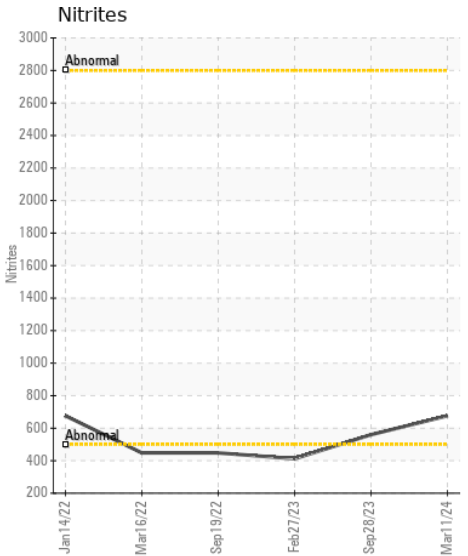
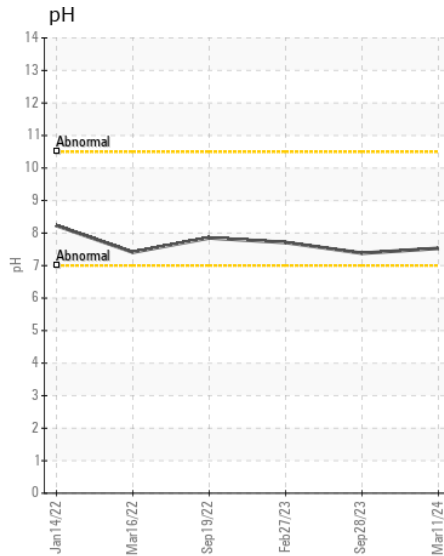
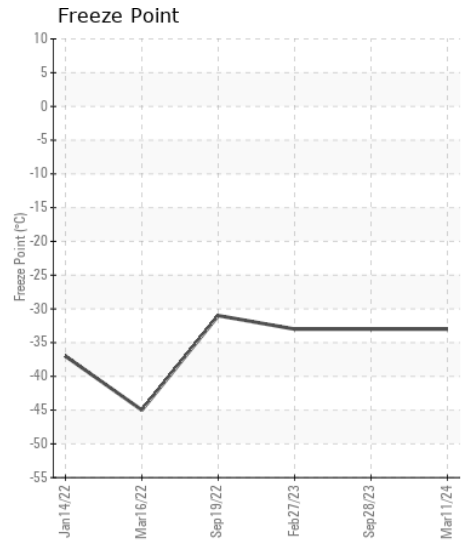
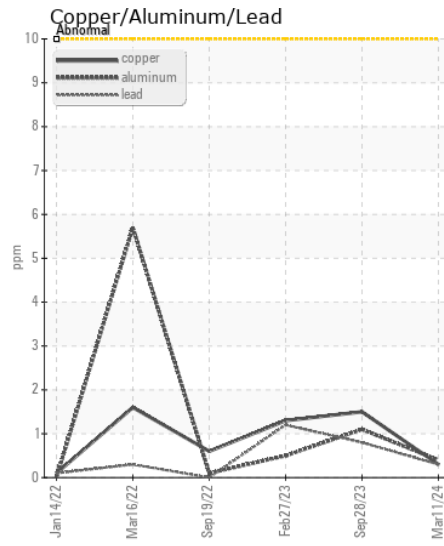
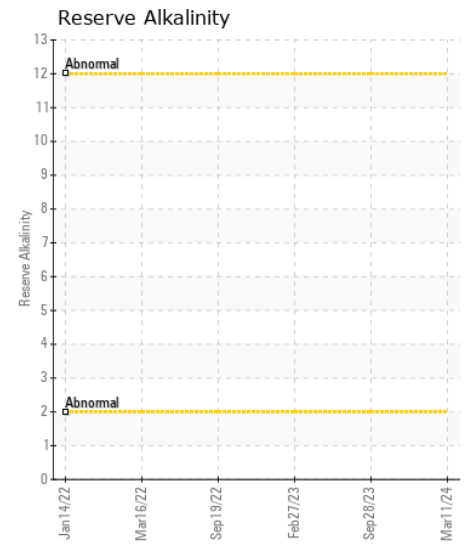
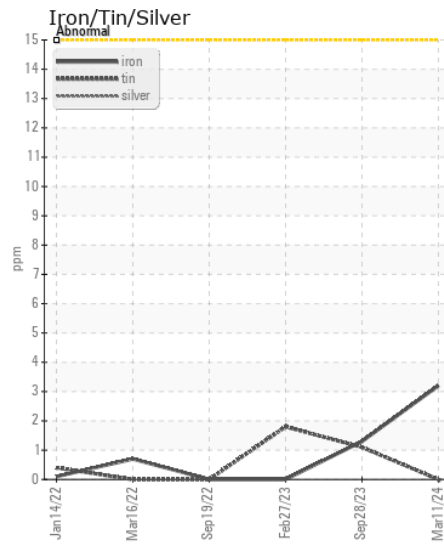
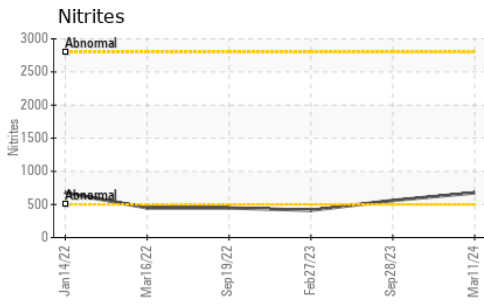

Certificate L2367

Laboratory : WearCheck USA - 501 Madison Ave., Cary, NC 27513
Sample No. : WC0901312 **Received** : 18 Mar 2024
Lab Number : 06121908 **Tested** : 21 Mar 2024
Unique Number : 10936059 **Diagnosed** : 21 Mar 2024 - Jonathan Hester
Test Package : COOL- (Additional Tests: BoilingPoint, COOL, GlycolType, ICP)

SHERWOOD CONSTRUCTION CO INC
 3219 WEST MAY ST
 WICHITA, KS
 US 67213
 Contact: RANDY ROBERTS
 randy.roberts@sherwood.net
 T: (316)943-6491
 F: x:

To discuss this sample report, contact Customer Service at 1-800-237-1369.

* - Denotes test methods that are outside of the ISO 17025 scope of accreditation.

Statements of conformity to specifications are based on the simple acceptance decision rule (JCGM 106:2012)