



COOLANT REPORT

CORROSION	NORMAL
CONTAMINANTS	NORMAL
COOLANT CONDITION	NORMAL

Area
[PMAS3213072]
 Machine Id
MTU 10V1600 DS500 95010500314
 Component
Coolant
 Fluid
{not provided} (--- QTS)

RECOMMENDATION

The fluid is suitable for further service.

Test	UOM	Method	Limit/Abn	Current	History1	History2
Sample Number		Client Info		DC0035051	---	---
Sample Date		Client Info		27 Feb 2024	---	---
Machine Age	hrs	Client Info		52	---	---
Oil Age	hrs	Client Info		0	---	---
Oil Changed		Client Info		N/A	---	---
Sample Status				NORMAL	---	---

CORROSION

Total Dissolved Solids				316.0	---	---
Coolant Appearance		*Visual	Clear	normal	---	---

CONTAMINANTS

There is no indication of any contamination in the coolant.

Boiling Point	°C	WC Method		225	---	---
Specific Gravity		*ASTM D1298		1.068	---	---
pH	Scale 0-14	ASTM D1287		9.39	---	---
Nitrites	ppm	AP-053:2009		1164	---	---
Reserve Alkalinity	Scale 0-20	*ASTM D1121		---	---	---
Percentage Glycol	%	ASTM D3321		50.6	---	---
Freezing Point	°F	ASTM D3321		-35	---	---
Carboxylate				n/a	---	---
Coolant Color		*Visual		Red	---	---

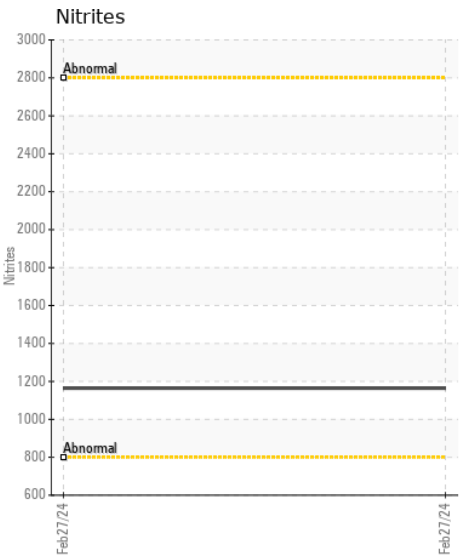
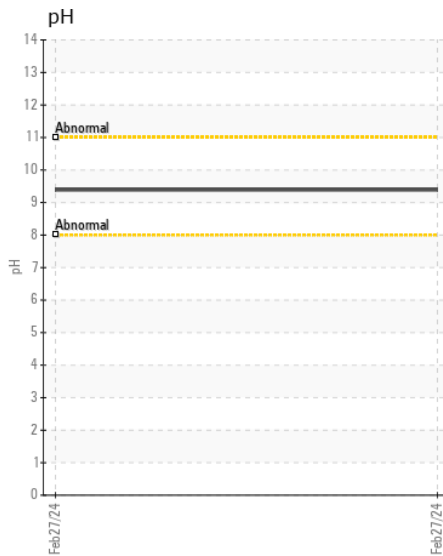
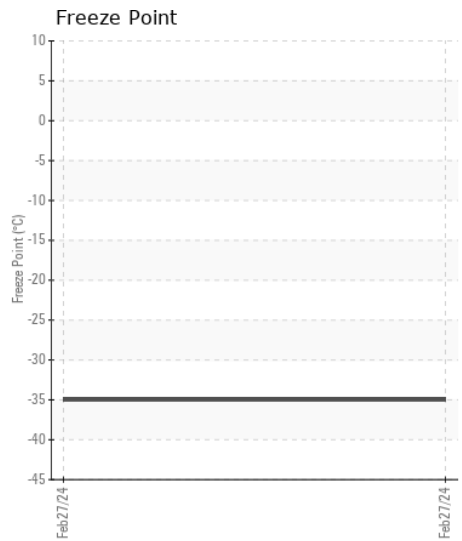
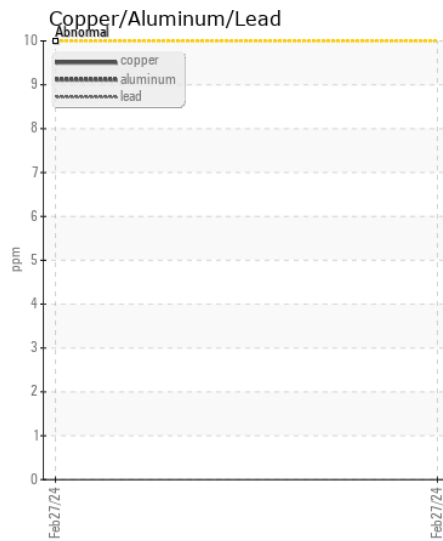
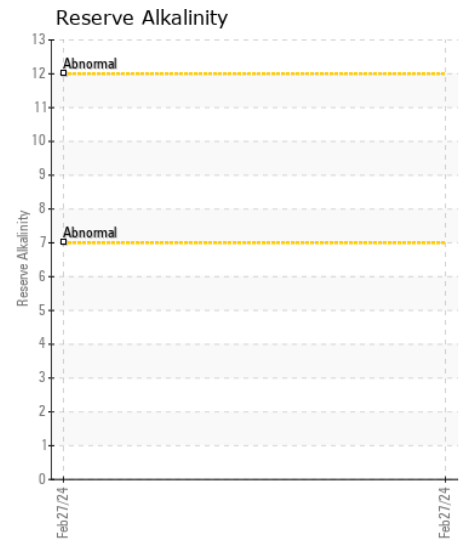
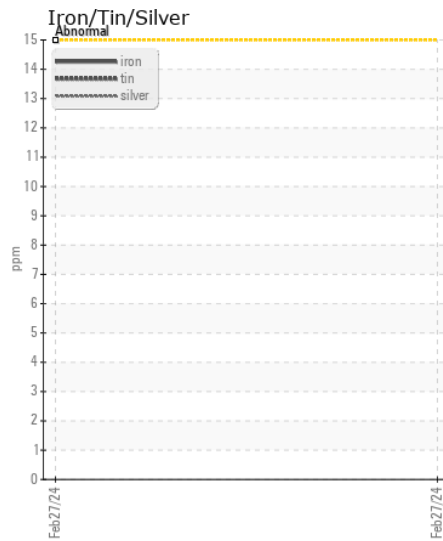
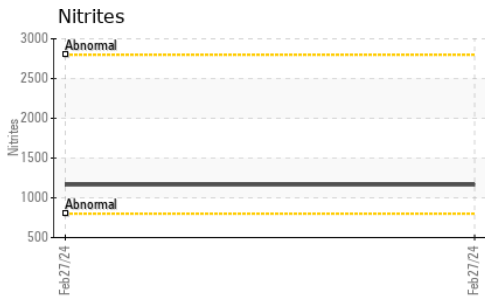

Certificate L2367

Laboratory : WearCheck USA - 501 Madison Ave., Cary, NC 27513
Sample No. : DC0035051
Lab Number : 06122882
Unique Number : 10937033
Test Package : COOL- (Additional Tests: BoilingPoint, COOL, GlycolType)

KELLY GENERATOR & EQUIPMENT INC
 1955 DALE LN
 OWINGS, MD
 US 20736
 Contact: LESLIE SNURR
 LSNURR@KGE.COM
 T: (410)257-5225
 F: (410)257-5227

To discuss this sample report, contact Customer Service at 1-800-237-1369.

* - Denotes test methods that are outside of the ISO 17025 scope of accreditation.

Statements of conformity to specifications are based on the simple acceptance decision rule (JCGM 106:2012)