



# COOLANT REPORT

CORROSION	<b>NORMAL</b>
CONTAMINANTS	<b>NORMAL</b>
COOLANT CONDITION	<b>NORMAL</b>

Area  
**[PMIAS3209613]**  
 Machine Id  
**KOHLER 150RE0ZJF 3329GMGJ0006**  
 Component  
**Coolant**  
 Fluid  
**{not provided} (--- GAL)**

## RECOMMENDATION

The fluid is suitable for further service.

Test	UOM	Method	Limit/Abn	Current	History1	History2
Sample Number		Client Info		<b>DC0035053</b>	---	---
Sample Date		Client Info		<b>27 Feb 2024</b>	---	---
Machine Age	hrs	Client Info		<b>5</b>	---	---
Oil Age	hrs	Client Info		<b>0</b>	---	---
Oil Changed		Client Info		<b>Not Changd</b>	---	---
Sample Status				<b>NORMAL</b>	---	---

## CORROSION

Total Dissolved Solids				<b>488.5</b>	---	---
Coolant Appearance		*Visual	Clear	<b>normal</b>	---	---

## CONTAMINANTS

There is no indication of any contamination in the coolant.

Boiling Point	°C	WC Method		<b>225</b>	---	---
Specific Gravity		*ASTM D1298		<b>1.068</b>	---	---
pH	Scale 0-14	ASTM D1287		<b>7.82</b>	---	---
Nitrites	ppm	AP-053:2009		<b>1052</b>	---	---
Reserve Alkalinity	Scale 0-20	*ASTM D1121		<b>---</b>	---	---
Percentage Glycol	%	ASTM D3321		<b>50.7</b>	---	---
Freezing Point	°F	ASTM D3321		<b>-35</b>	---	---
Carboxylate				<b>n/a</b>	---	---
Coolant Color		*Visual		<b>Yllow</b>	---	---

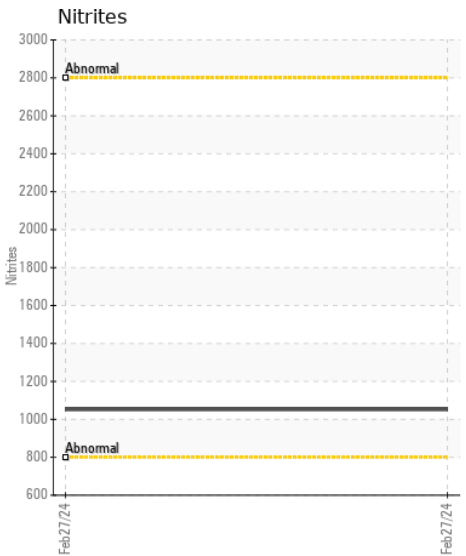
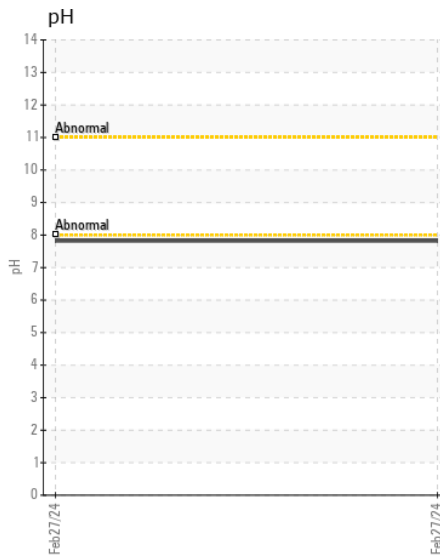
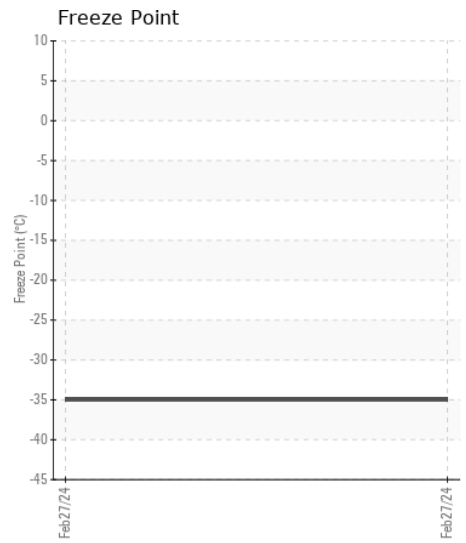
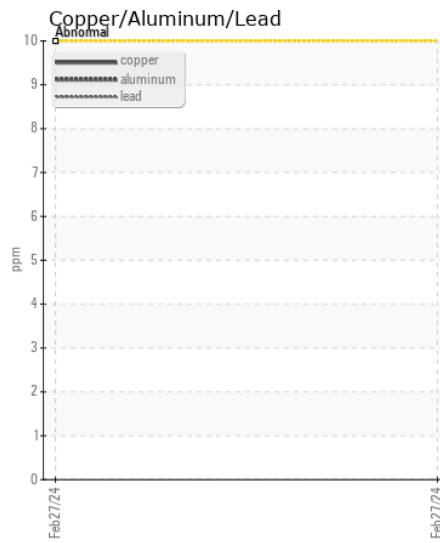
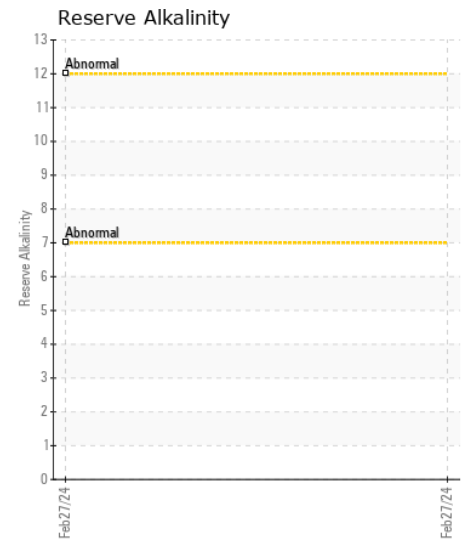
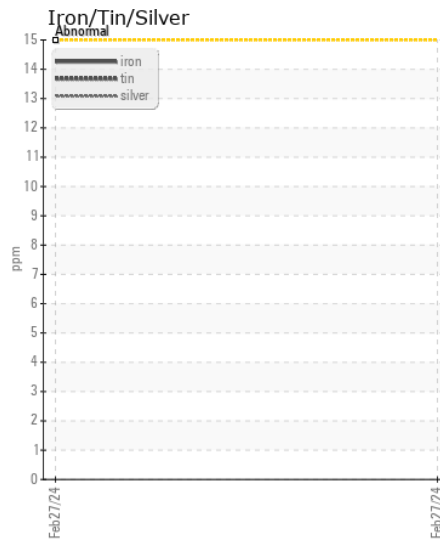
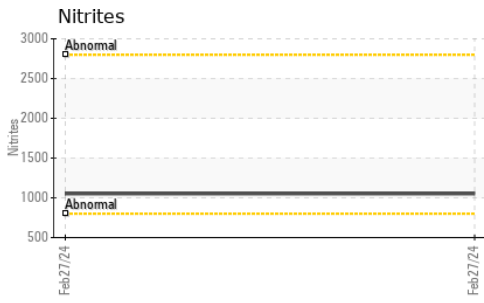

Certificate L2367

**Laboratory** : WearCheck USA - 501 Madison Ave., Cary, NC 27513  
**Sample No.** : DC0035053  
**Lab Number** : 06122883  
**Unique Number** : 10937034  
**Test Package** : COOL- ( Additional Tests: BoilingPoint, COOL, GlycolType )

**KELLY GENERATOR & EQUIPMENT INC**  
 1955 DALE LN  
 OWINGS, MD  
 US 20736  
 Contact: LESLIE SNURR  
 LSNURR@KGE.COM  
 T: (410)257-5225  
 F: (410)257-5227

To discuss this sample report, contact Customer Service at 1-800-237-1369.

\* - Denotes test methods that are outside of the ISO 17025 scope of accreditation.

Statements of conformity to specifications are based on the simple acceptance decision rule (JCGM 106:2012)