



# COOLANT REPORT

CORROSION	<b>NORMAL</b>
CONTAMINANTS	<b>NORMAL</b>
COOLANT CONDITION	<b>NORMAL</b>

Area  
**[PMIAS3286198]**  
 Machine Id  
**GENERAC 1156799010 2104933B**  
 Component  
**Coolant**  
 Fluid  
**HYBRID (HOAT) COOLANT (--- GAL)**

## RECOMMENDATION

The fluid is suitable for further service.

Test	UOM	Method	Limit/Abn	Current	History1	History2
Sample Number		Client Info		<b>DC0033102</b>	DC0022593	DC0019170
Sample Date		Client Info		<b>22 Feb 2024</b>	08 Mar 2023	13 Jan 2022
Machine Age	hrs	Client Info		<b>0</b>	185	177
Oil Age	hrs	Client Info		<b>0</b>	0	0
Oil Changed		Client Info		<b>N/A</b>	Not Changd	N/A
Sample Status				<b>NORMAL</b>	NORMAL	NORMAL

## CORROSION

Total Dissolved Solids				<b>596.5</b>	535.0	594.0
Coolant Appearance		*Visual	Clear	<b>normal</b>	normal	normal

## CONTAMINANTS

There is no indication of any contamination in the coolant.

Boiling Point	°C	WC Method		<b>226</b>	---	---
Specific Gravity		*ASTM D1298		<b>1.069</b>	1.069	---
pH	Scale 0-14	ASTM D1287		<b>8.19</b>	8.25	8.37
Nitrites	ppm	AP-053:2009		<b>1164</b>	1012	1200
Reserve Alkalinity	Scale 0-20	*ASTM D1121		<b>---</b>	---	---
Percentage Glycol	%	ASTM D3321		<b>51.3</b>	51.2	51
Freezing Point	°F	ASTM D3321		<b>-38</b>	-38	-41
Carboxylate				<b>n/a</b>	n/a	n/a
Coolant Color		*Visual		<b>Yllow</b>	Yllow	Yllow

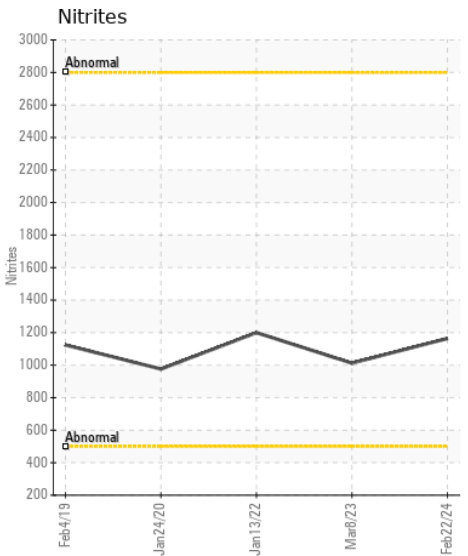
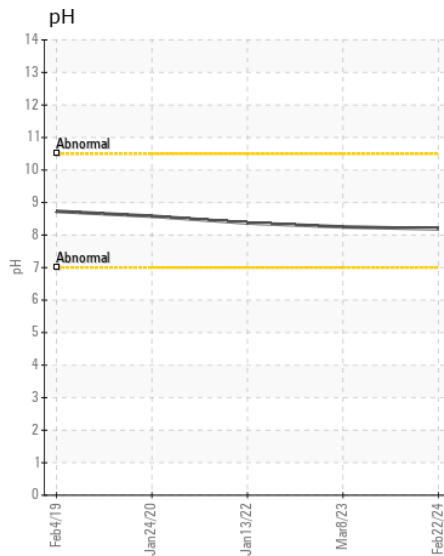
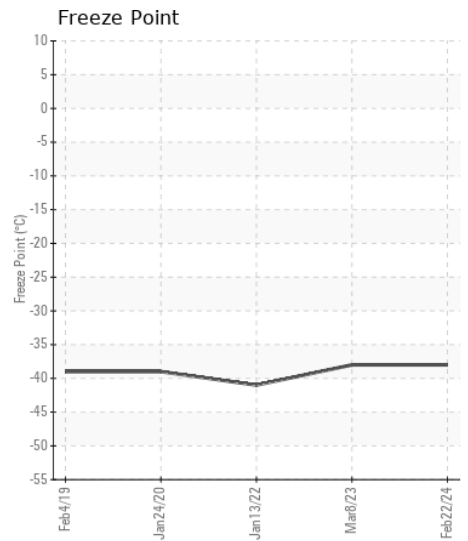
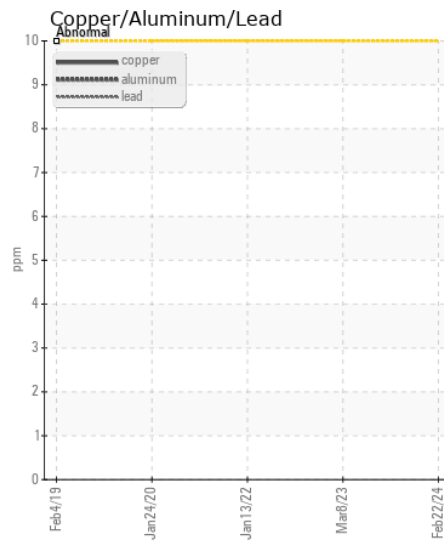
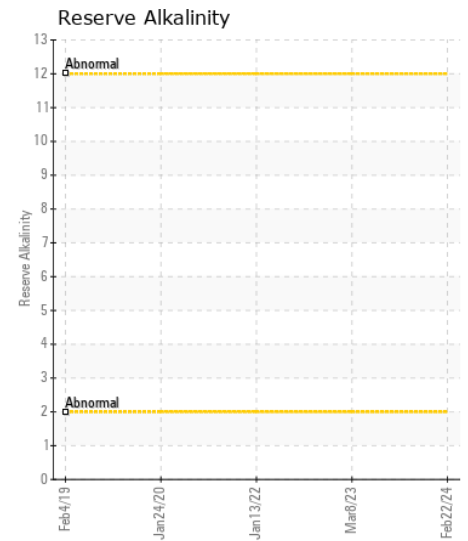
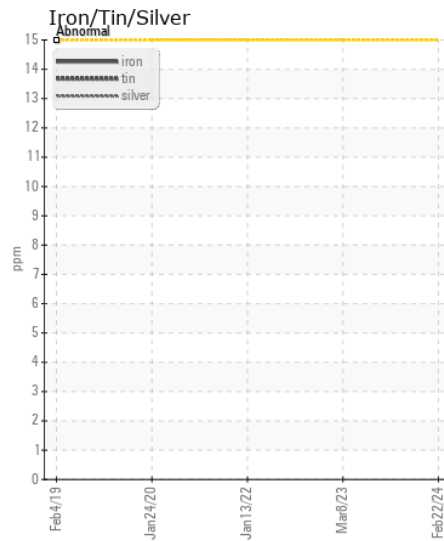
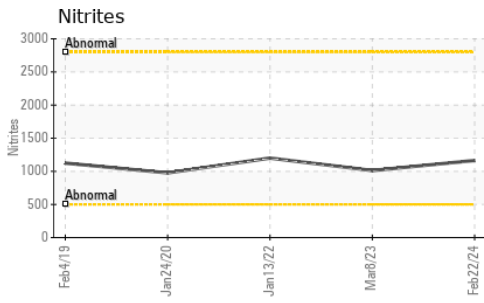

Certificate L2367

**Laboratory** : WearCheck USA - 501 Madison Ave., Cary, NC 27513  
**Sample No.** : DC0033102  
**Lab Number** : 06122890  
**Unique Number** : 10937041  
**Test Package** : COOL- ( Additional Tests: BoilingPoint, COOL, GlycolType )

**Received** : 19 Mar 2024  
**Tested** : 22 Mar 2024  
**Diagnosed** : 22 Mar 2024 - Jonathan Hester

**KELLY GENERATOR & EQUIPMENT INC**  
 1955 DALE LN  
 OWINGS, MD  
 US 20736  
 Contact: LESLIE SNURR  
 LSNURR@KGE.COM  
 T: (410)257-5225  
 F: (410)257-5227

To discuss this sample report, contact Customer Service at 1-800-237-1369.

\* - Denotes test methods that are outside of the ISO 17025 scope of accreditation.

Statements of conformity to specifications are based on the simple acceptance decision rule (JCGM 106:2012)