



WEAR	<b>NORMAL</b>
CONTAMINATION	<b>NORMAL</b>
FLUID CONDITION	<b>NORMAL</b>

Area  
**IAN**  
Machine Id  
**IAN (S/N LO TANK)**  
Component  
**Center Main Engine**  
Fluid  
**CHEVRON DELO 710 LS (300 GAL)**

**RECOMMENDATION**

Resample at the next service interval to monitor.

Test	UOM	Method	Limit/Abn	Current	History1	History2
Sample Number		Client Info		<b>MW0065476</b>	MW0054874	MW0054868
Sample Date		Client Info		<b>19 Feb 2024</b>	31 Dec 2023	17 Nov 2023
Machine Age	hrs	Client Info		<b>15692</b>	80817	13606
Oil Age	hrs	Client Info		<b>1060</b>	14697	13606
Filter Age	hrs	Client Info		<b>1060</b>	1046	1113
Oil Changed		Client Info		<b>Not Changd</b>	Not Changd	Not Changd
Filter Changed		Client Info		<b>Changed</b>	Changed	Changed
Sample Status				<b>NORMAL</b>	NORMAL	NORMAL

**WEAR**

All component wear rates are normal.

Iron	ppm	ASTM D5185m	>75	<b>7</b>	7	4
Chromium	ppm	ASTM D5185m	>8	<b>&lt;1</b>	<1	<1
Nickel	ppm	ASTM D5185m	>2	<b>0</b>	0	0
Titanium	ppm	ASTM D5185m	>3	<b>&lt;1</b>	<1	0
Silver	ppm	ASTM D5185m	>2	<b>0</b>	<1	0
Aluminum	ppm	ASTM D5185m	>15	<b>3</b>	3	1
Lead	ppm	ASTM D5185m	>18	<b>2</b>	2	2
Copper	ppm	ASTM D5185m	>80	<b>8</b>	8	6
Tin	ppm	ASTM D5185m	>14	<b>2</b>	2	2
Vanadium	ppm	ASTM D5185m		<b>&lt;1</b>	<1	0
White Metal	scalar	*Visual	NONE	<b>NONE</b>	NONE	NONE
Yellow Metal	scalar	*Visual	NONE	<b>NONE</b>	NONE	NONE

**CONTAMINATION**

There is no indication of any contamination in the oil.

Silicon	ppm	ASTM D5185m	>20	<b>2</b>	2	2
Potassium	ppm	ASTM D5185m	>20	<b>3</b>	3	<1
Fuel		WC Method	>4.0	<b>&lt;1.0</b>	<1.0	<1.0
Water		WC Method	>0.1	<b>NEG</b>	NEG	NEG
Glycol		WC Method		<b>NEG</b>	NEG	NEG
Soot %	%	*ASTM D7844	>3	<b>0.3</b>	0.3	0.4
Nitration	Abs/cm	*ASTM D7624	>20	<b>7.8</b>	7.8	7.8
Sulfation	Abs/.1mm	*ASTM D7415	>30	<b>15.8</b>	15.9	16.1
Silt	scalar	*Visual	NONE	<b>NONE</b>	NONE	NONE
Debris	scalar	*Visual	NONE	<b>NONE</b>	NONE	NONE
Sand/Dirt	scalar	*Visual	NONE	<b>NONE</b>	NONE	NONE
Appearance	scalar	*Visual	NORML	<b>NORML</b>	NORML	NORML
Odor	scalar	*Visual	NORML	<b>NORML</b>	NORML	NORML
Emulsified Water	scalar	*Visual	>0.1	<b>NEG</b>	NEG	NEG

**FLUID CONDITION**

The BN result indicates that there is suitable alkalinity remaining in the oil. The condition of the oil is suitable for further service.

Sodium	ppm	ASTM D5185m	>75	<b>0</b>	0	1
Boron	ppm	ASTM D5185m		<b>40</b>	39	37
Barium	ppm	ASTM D5185m		<b>2</b>	2	0
Molybdenum	ppm	ASTM D5185m		<b>47</b>	46	43
Manganese	ppm	ASTM D5185m		<b>0</b>	0	<1
Magnesium	ppm	ASTM D5185m		<b>8</b>	9	13
Calcium	ppm	ASTM D5185m		<b>3532</b>	3549	3308
Phosphorus	ppm	ASTM D5185m		<b>8</b>	7	<1
Zinc	ppm	ASTM D5185m		<b>3</b>	3	0
Sulfur	ppm	ASTM D5185m		<b>2331</b>	2392	2049
Oxidation	Abs/.1mm	*ASTM D7414	>25	<b>9.4</b>	9.5	9.2
Base Number (BN)	mg KOH/g	ASTM D2896	10.5	<b>6.7</b>	6.6	6.5
Visc @ 100°C	cSt	ASTM D445	15.5	<b>14.8</b>	14.8	14.8

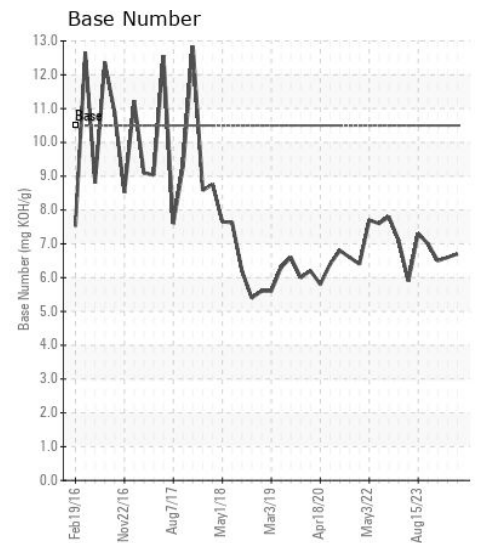
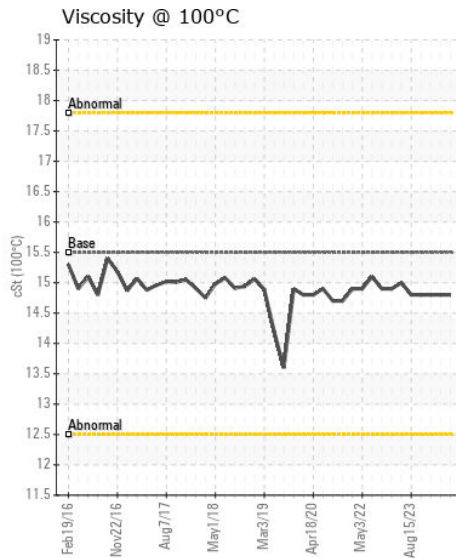
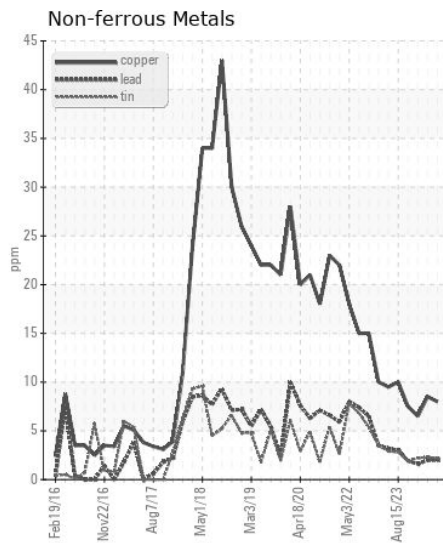
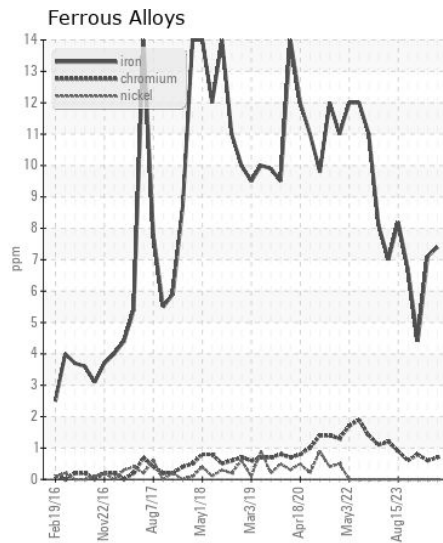
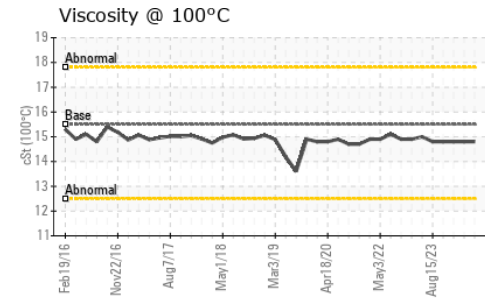
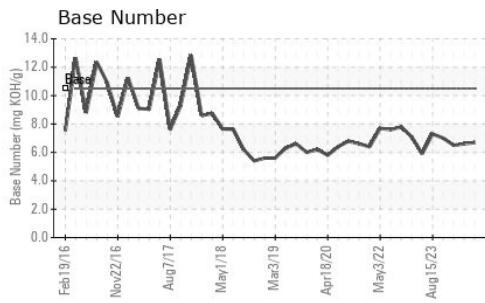

Certificate L2367

**Laboratory** : WearCheck USA - 501 Madison Ave., Cary, NC 27513  
**Sample No.** : MW0065476  
**Lab Number** : 06124559  
**Unique Number** : 10938710  
**Test Package** : MAR 2

**Received** : 21 Mar 2024  
**Tested** : 21 Mar 2024  
**Diagnosed** : 21 Mar 2024 - Wes Davis

**AMERICAN RIVER TRANSPORTATION CO.**  
 P.O. BOX 2889  
 ST. LOUIS, MO  
 US 63111  
 Contact: JASON PORTER  
 j\_porter@admworld.com

To discuss this sample report, contact Customer Service at 1-800-237-1369.

\* - Denotes test methods that are outside of the ISO 17025 scope of accreditation.

Statements of conformity to specifications are based on the simple acceptance decision rule (JCGM 106:2012)

T:  
 F: (314)481-5278