



# COOLANT REPORT

CORROSION	<b>NORMAL</b>
CONTAMINANTS	<b>NORMAL</b>
COOLANT CONDITION	<b>NORMAL</b>

Area  
**2H28**  
Machine Id  
**KENWORTH T480 RTK6774 - REEFER (S/N 2NK5LJ0XXPM245321)**  
Component  
**Coolant**  
Fluid  
**EXTENDED LIFE COOLANT (--- QTS)**

## RECOMMENDATION

The fluid is suitable for further service.

Test	UOM	Method	Limit/Abn	Current	History1	History2
Sample Number		Client Info		ARI06125320	---	---
Sample Date		Client Info		21 Mar 2024	---	---
Machine Age	mls	Client Info		1092	---	---
Oil Age	mls	Client Info		0	---	---
Oil Changed		Client Info		N/A	---	---
Sample Status				<b>NORMAL</b>	---	---

## CORROSION

Total Dissolved Solids				<b>352.0</b>	---	---
Coolant Appearance		*Visual	Clear	<b>normal</b>	---	---

## CONTAMINANTS

There is no indication of any contamination in the coolant.

Boiling Point	°C	WC Method		<b>227</b>	---	---
Specific Gravity		*ASTM D1298		<b>1.074</b>	---	---
pH	Scale 0-14	ASTM D1287		<b>8.75</b>	---	---
Nitrites	ppm	AP-053:2009		<b>864</b>	---	---
Reserve Alkalinity	Scale 0-20	*ASTM D1121		---	---	---
Percentage Glycol	%	ASTM D3321		<b>55.3</b>	---	---
Freezing Point	°F	ASTM D3321		<b>-47</b>	---	---
Carboxylate				<b>n/a</b>	---	---
Coolant Color		*Visual		<b>Red</b>	---	---

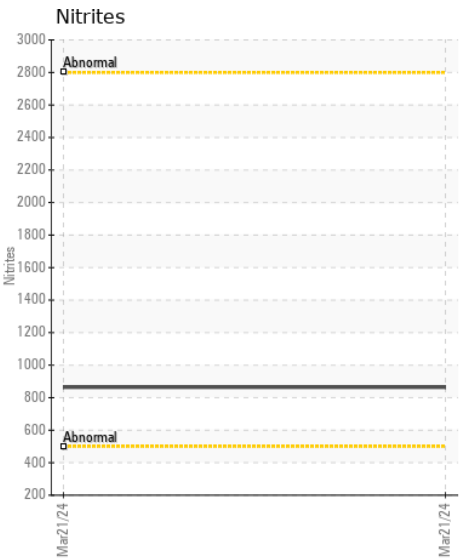
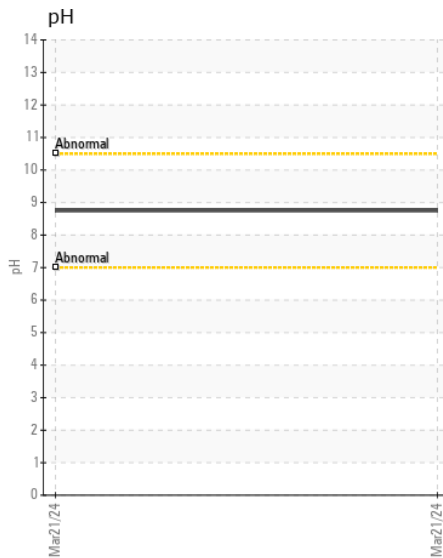
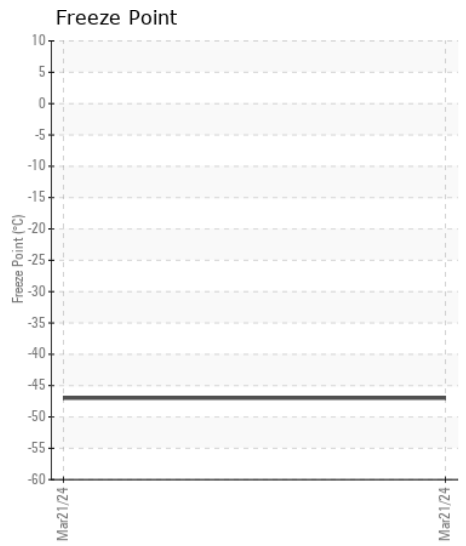
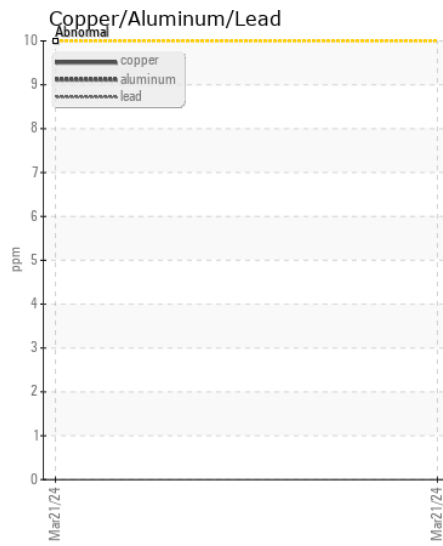
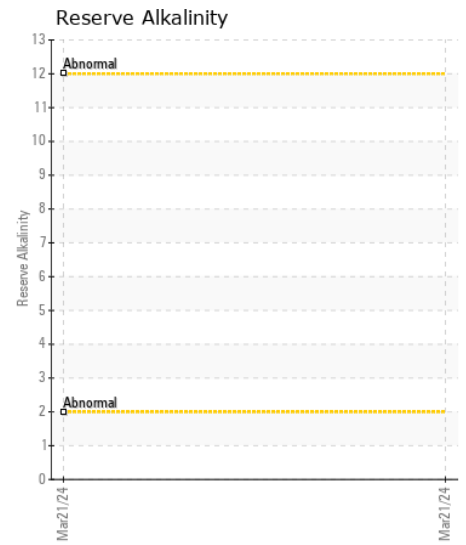
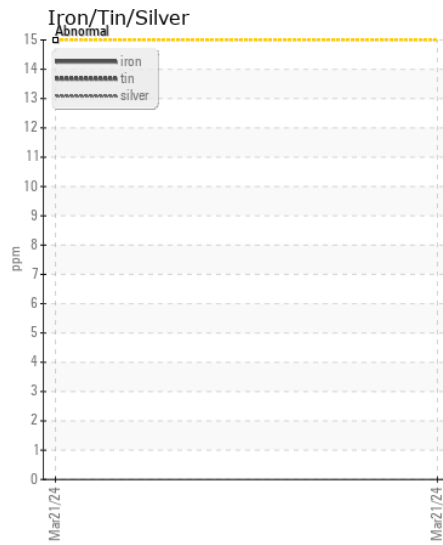
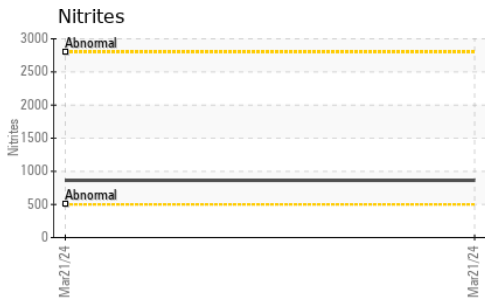

Certificate L2367

**Laboratory** : WearCheck USA - 501 Madison Ave., Cary, NC 27513  
**Sample No.** : ARI06125320      **Received** : 21 Mar 2024  
**Lab Number** : 06125320      **Tested** : 26 Mar 2024  
**Unique Number** : 10939471      **Diagnosed** : 26 Mar 2024 - Jonathan Hester  
**Test Package** : COOL- ( Additional Tests: BoilingPoint, COOL, GlycolType )

**INSITUFORM TECHNOLOGIES, INC**  
 17988 EDISON AVE.  
 CHESTERFIELD, MO  
 US 63005  
 Contact: WILLIAM COWELL  
 WCOWELL@INSITUFORM.COM  
 T: (317)450-3774  
 F:

To discuss this sample report, contact Customer Service at 1-800-237-1369.

\* - Denotes test methods that are outside of the ISO 17025 scope of accreditation.

Statements of conformity to specifications are based on the simple acceptance decision rule (JCGM 106:2012)