



# WEAR CHECK

## OIL ANALYSIS REPORT

WEAR	NORMAL
CONTAMINATION	NORMAL
FLUID CONDITION	NORMAL

Machine Id  
**928861**  
Component  
**Diesel Engine**  
Fluid  
**MOBIL 15W40 (--- QTS)**

### RECOMMENDATION

Resample at the next service interval to monitor.

Test	UOM	Method	Limit/Abn	Current	History1	History2
Sample Number		Client Info		<b>WC0915946</b>	WC0882349	WC0717694
Sample Date		Client Info		<b>15 Mar 2024</b>	13 Dec 2023	06 Dec 2022
Machine Age	mls	Client Info		<b>196378</b>	184825	158880
Oil Age	mls	Client Info		<b>11553</b>	0	0
Filter Age	mls	Client Info		<b>11553</b>	0	0
Oil Changed		Client Info		<b>Changed</b>	N/A	Changed
Filter Changed		Client Info		<b>Changed</b>	N/A	Changed
Sample Status				<b>NORMAL</b>	NORMAL	NORMAL

### WEAR

All component wear rates are normal.

Iron	ppm	ASTM D5185m	>100	<b>16</b>	19	10
Chromium	ppm	ASTM D5185m	>20	<b>1</b>	<1	<1
Nickel	ppm	ASTM D5185m	>4	<b>&lt;1</b>	0	<1
Titanium	ppm	ASTM D5185m		<b>&lt;1</b>	0	0
Silver	ppm	ASTM D5185m	>3	<b>0</b>	0	0
Aluminum	ppm	ASTM D5185m	>20	<b>20</b>	9	6
Lead	ppm	ASTM D5185m	>40	<b>0</b>	0	<1
Copper	ppm	ASTM D5185m	>330	<b>2</b>	2	1
Tin	ppm	ASTM D5185m	>15	<b>&lt;1</b>	<1	2
Vanadium	ppm	ASTM D5185m		<b>&lt;1</b>	<1	0
White Metal	scalar	*Visual	NONE	<b>NONE</b>	NONE	NONE
Yellow Metal	scalar	*Visual	NONE	<b>NONE</b>	NONE	NONE

### CONTAMINATION

There is no indication of any contamination in the oil.

Silicon	ppm	ASTM D5185m	>25	<b>6</b>	5	3
Potassium	ppm	ASTM D5185m	>20	<b>6</b>	2	3
Fuel		WC Method	>5	<b>&lt;1.0</b>	0.4	<1.0
Water		WC Method	>0.2	<b>NEG</b>	NEG	NEG
Glycol		WC Method		<b>NEG</b>	NEG	NEG
Soot %	%	*ASTM D7844	>3	<b>0.3</b>	0.4	0.3
Nitration	Abs/cm	*ASTM D7624	>20	<b>10.6</b>	11.1	9.3
Sulfation	Abs/.1mm	*ASTM D7415	>30	<b>25.2</b>	22.0	22.2
Silt	scalar	*Visual	NONE	<b>NONE</b>	NONE	NONE
Debris	scalar	*Visual	NONE	<b>NONE</b>	NONE	NONE
Sand/Dirt	scalar	*Visual	NONE	<b>NONE</b>	NONE	NONE
Appearance	scalar	*Visual	NORML	<b>NORML</b>	NORML	NORML
Odor	scalar	*Visual	NORML	<b>NORML</b>	NORML	NORML
Emulsified Water	scalar	*Visual	>0.2	<b>NEG</b>	NEG	NEG

### FLUID CONDITION

The BN result indicates that there is suitable alkalinity remaining in the oil. The condition of the oil is suitable for further service.

Sodium	ppm	ASTM D5185m	>118	<b>0</b>	1	2
Boron	ppm	ASTM D5185m		<b>207</b>	7	5
Barium	ppm	ASTM D5185m		<b>2</b>	0	0
Molybdenum	ppm	ASTM D5185m		<b>132</b>	67	66
Manganese	ppm	ASTM D5185m		<b>&lt;1</b>	<1	<1
Magnesium	ppm	ASTM D5185m		<b>739</b>	1029	1071
Calcium	ppm	ASTM D5185m		<b>1662</b>	1163	1219
Phosphorus	ppm	ASTM D5185m		<b>756</b>	1083	1120
Zinc	ppm	ASTM D5185m		<b>993</b>	1289	1367
Sulfur	ppm	ASTM D5185m		<b>2896</b>	3135	3864
Oxidation	Abs/.1mm	*ASTM D7414	>25	<b>22.0</b>	19.8	17.6
Base Number (BN)	mg KOH/g	ASTM D2896		<b>8.5</b>	7.4	10.7
Visc @ 100°C	cSt	ASTM D445		<b>13.3</b>	12.88	13.1

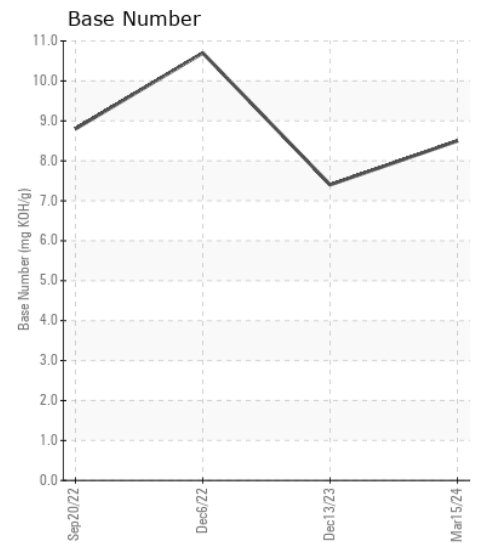
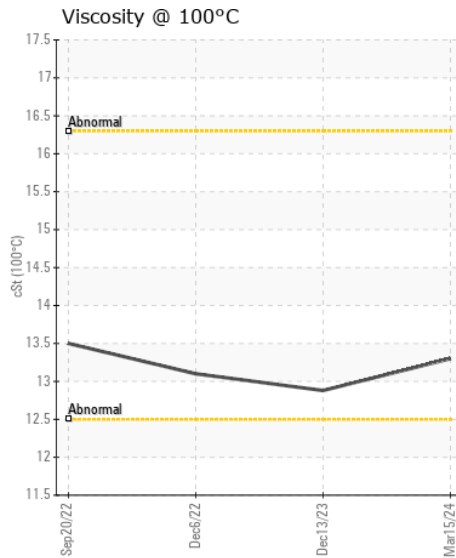
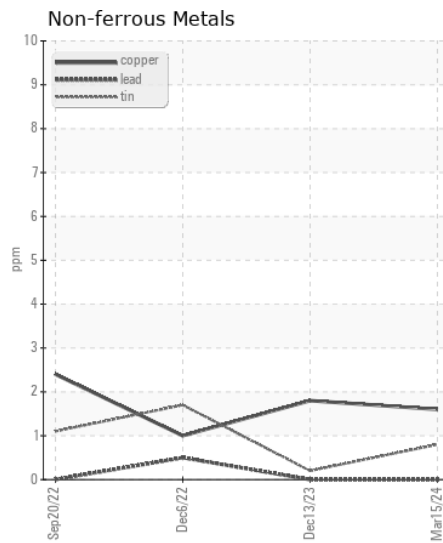
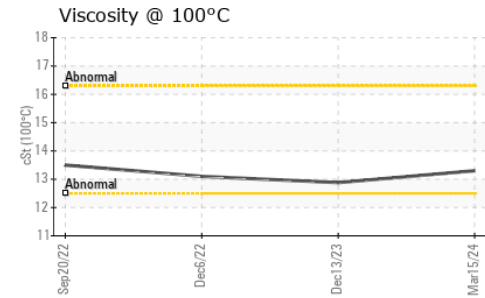
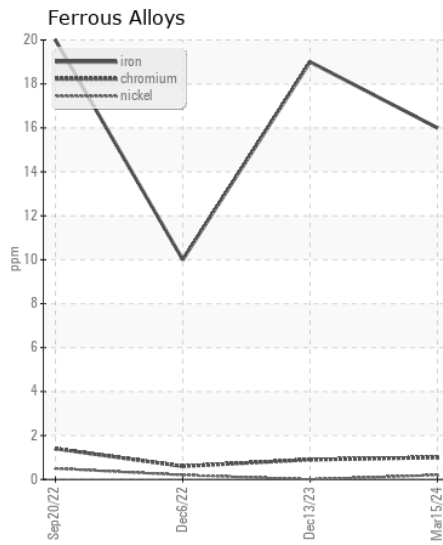
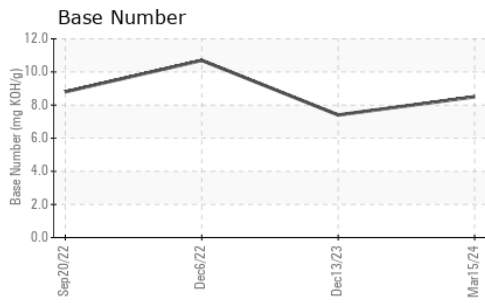

Certificate L2367

**Laboratory** : WearCheck USA - 501 Madison Ave., Cary, NC 27513  
**Sample No.** : WC0915946  
**Lab Number** : 06125400  
**Unique Number** : 10939551  
**Test Package** : FLEET

**Received** : 21 Mar 2024  
**Tested** : 22 Mar 2024  
**Diagnosed** : 26 Mar 2024 - Angela Borella

**SALEM NATIONALEASE CORPORATION**  
 198 PARK PLAZA DRIVE  
 WINSTON SALEM, NC  
 US 27105

Contact: Audrey Hopkins  
 Audrey.Hopkins@salemcorp.com  
 T: (336)767-9642

To discuss this sample report, contact Customer Service at 1-800-237-1369.

\* - Denotes test methods that are outside of the ISO 17025 scope of accreditation.

Statements of conformity to specifications are based on the simple acceptance decision rule (JCGM 106:2012)

F: x: