



WEAR	<b>NORMAL</b>
CONTAMINATION	<b>NORMAL</b>
FLUID CONDITION	<b>NORMAL</b>

Area  
**KENT W FREEMAN**  
Machine Id  
**[KENT W FREEMAN] 001 537344-1**  
Component  
**Port Main Engine**  
Fluid  
**CHEVRON DELO 710 LE (350 GAL)**

**RECOMMENDATION**

Resample at the next service interval to monitor.

Test	UOM	Method	Limit/Abn	Current	History1	History2
Sample Number		Client Info		<b>MW0064315</b>	MW0064308	MW0060115
Sample Date		Client Info		<b>21 Mar 2024</b>	12 Feb 2024	01 Jan 2024
Machine Age	hrs	Client Info		<b>0</b>	0	0
Oil Age	hrs	Client Info		<b>0</b>	0	0
Filter Age	hrs	Client Info		<b>0</b>	0	0
Oil Changed		Client Info		<b>N/A</b>	N/A	N/A
Filter Changed		Client Info		<b>N/A</b>	N/A	N/A
Sample Status				<b>NORMAL</b>	NORMAL	NORMAL

**WEAR**

All component wear rates are normal.

Iron	ppm	ASTM D5185m	>75	<b>14</b>	12	15
Chromium	ppm	ASTM D5185m	>8	<b>&lt;1</b>	<1	1
Nickel	ppm	ASTM D5185m	>2	<b>&lt;1</b>	0	1
Titanium	ppm	ASTM D5185m	>3	<b>0</b>	<1	<1
Silver	ppm	ASTM D5185m	>2	<b>0</b>	0	0
Aluminum	ppm	ASTM D5185m	>15	<b>2</b>	1	2
Lead	ppm	ASTM D5185m	>18	<b>4</b>	4	7
Copper	ppm	ASTM D5185m	>80	<b>15</b>	10	25
Tin	ppm	ASTM D5185m	>14	<b>3</b>	5	6
Vanadium	ppm	ASTM D5185m		<b>0</b>	0	<1
White Metal	scalar	*Visual	NONE	<b>NONE</b>	NONE	NONE
Yellow Metal	scalar	*Visual	NONE	<b>NONE</b>	NONE	NONE

**CONTAMINATION**

There is no indication of any contamination in the oil.

Silicon	ppm	ASTM D5185m	>20	<b>3</b>	3	4
Potassium	ppm	ASTM D5185m	>20	<b>0</b>	0	1
Fuel		WC Method	>4.0	<b>&lt;1.0</b>	<1.0	<1.0
Water		WC Method	>0.1	<b>NEG</b>	NEG	NEG
Glycol		WC Method		<b>NEG</b>	NEG	NEG
Soot %	%	*ASTM D7844	>3	<b>0.4</b>	0.5	0.6
Nitration	Abs/cm	*ASTM D7624	>20	<b>8.3</b>	8.3	8.3
Sulfation	Abs/.1mm	*ASTM D7415	>30	<b>16.8</b>	16.8	16.4
Silt	scalar	*Visual	NONE	<b>NONE</b>	NONE	NONE
Debris	scalar	*Visual	NONE	<b>NONE</b>	NONE	NONE
Sand/Dirt	scalar	*Visual	NONE	<b>NONE</b>	NONE	NONE
Appearance	scalar	*Visual	NORML	<b>NORML</b>	NORML	NORML
Odor	scalar	*Visual	NORML	<b>NORML</b>	NORML	NORML
Emulsified Water	scalar	*Visual	>0.1	<b>NEG</b>	NEG	NEG

**FLUID CONDITION**

The BN result indicates that there is suitable alkalinity remaining in the oil. The condition of the oil is suitable for further service.

Sodium	ppm	ASTM D5185m	>75	<b>2</b>	<1	<1
Boron	ppm	ASTM D5185m		<b>37</b>	50	37
Barium	ppm	ASTM D5185m		<b>0</b>	0	0
Molybdenum	ppm	ASTM D5185m		<b>46</b>	46	47
Manganese	ppm	ASTM D5185m		<b>1</b>	1	1
Magnesium	ppm	ASTM D5185m		<b>12</b>	7	38
Calcium	ppm	ASTM D5185m		<b>3846</b>	3601	3892
Phosphorus	ppm	ASTM D5185m		<b>4</b>	0	17
Zinc	ppm	ASTM D5185m	10	<b>8</b>	0	52
Sulfur	ppm	ASTM D5185m		<b>2860</b>	2224	2525
Oxidation	Abs/.1mm	*ASTM D7414	>25	<b>8.7</b>	8.6	8.3
Base Number (BN)	mg KOH/g	ASTM D2896	9.2	<b>10.43</b>	9.99	9.54
Visc @ 100°C	cSt	ASTM D445	15.5	<b>15.2</b>	15.2	15.2

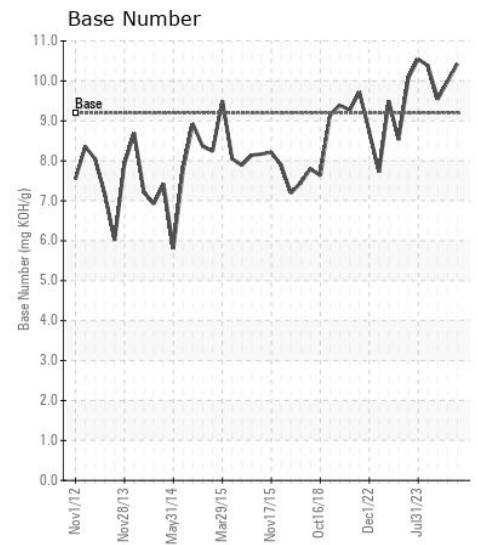
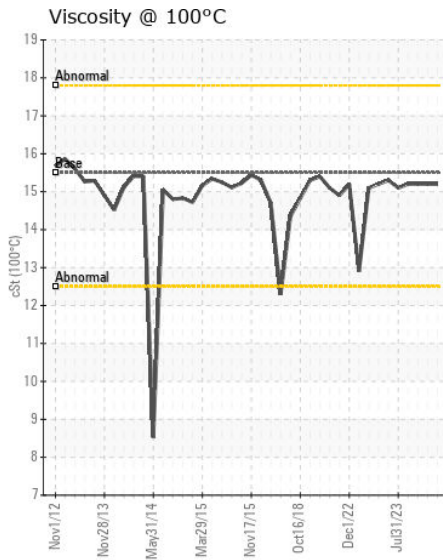
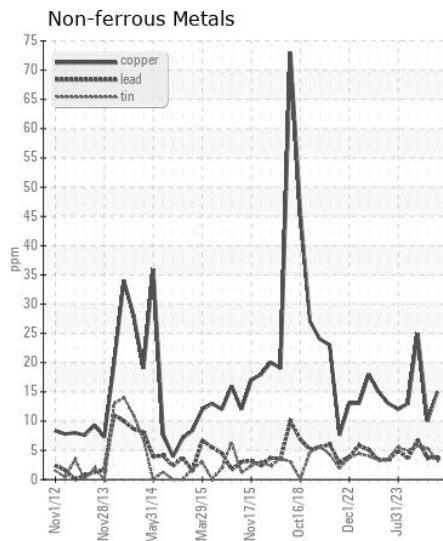
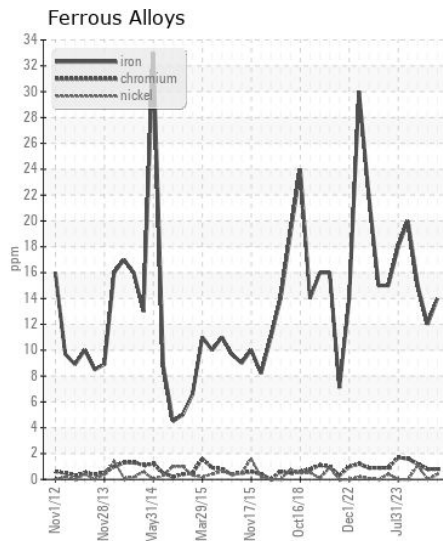
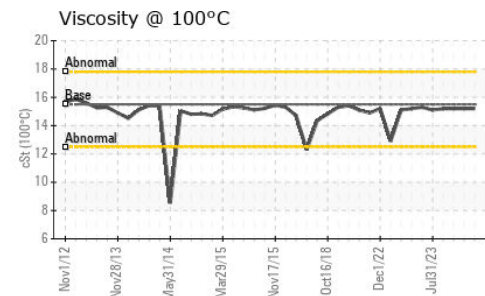
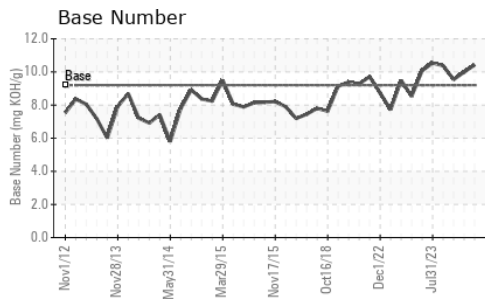

Certificate L2367

**Laboratory** : WearCheck USA - 501 Madison Ave., Cary, NC 27513  
**Sample No.** : MW0064315  
**Lab Number** : 06125824  
**Unique Number** : 10939975  
**Test Package** : MAR 2

**Received** : 21 Mar 2024  
**Tested** : 24 Mar 2024  
**Diagnosed** : 24 Mar 2024 - Wes Davis

**INGRAM BARGE**  
 900 S 3RD ST  
 PADUCAH, KY  
 US 42003

Contact: JUSTIN WHEELER  
 justin.wheeler@ingrambarga.com

To discuss this sample report, contact Customer Service at 1-800-237-1369.

\* - Denotes test methods that are outside of the ISO 17025 scope of accreditation.

Statements of conformity to specifications are based on the simple acceptance decision rule (JCGM 106:2012)

T:  
 F: (615)695-3697