



WEAR	NORMAL
CONTAMINATION	NORMAL
FLUID CONDITION	NORMAL

Machine Id
JOHN DEERE 350P 1FF350PALNF000389
 Component
Swing Drive Gear Case
 Fluid
JOHN DEERE GL-5 80W90 (--- GAL)

RECOMMENDATION

Resample at the next service interval to monitor.

Test	UOM	Method	Limit/Abn	Current	History1	History2
Sample Number		Client Info		JR0210891	JR0184373	JR0169575
Sample Date		Client Info		08 Apr 2024	29 Nov 2023	12 Aug 2023
Machine Age	hrs	Client Info		1438	1046	510
Oil Age	hrs	Client Info		0	0	0
Filter Age	hrs	Client Info		0	0	0
Oil Changed		Client Info		Not Changed	Changed	Not Changed
Filter Changed		Client Info		Not Changed	N/A	N/A
Sample Status				NORMAL	NORMAL	NORMAL

WEAR

All component wear rates are normal.

PQ		ASTM D8184		43	37	31
Iron	ppm	ASTM D5185m	>200	35	80	48
Chromium	ppm	ASTM D5185m	>10	<1	<1	<1
Nickel	ppm	ASTM D5185m	>10	0	0	0
Titanium	ppm	ASTM D5185m		0	0	0
Silver	ppm	ASTM D5185m		0	0	0
Aluminum	ppm	ASTM D5185m		2	0	0
Lead	ppm	ASTM D5185m		0	0	0
Copper	ppm	ASTM D5185m		<1	0	<1
Tin	ppm	ASTM D5185m		0	0	0
Vanadium	ppm	ASTM D5185m		0	0	0
White Metal	scalar	*Visual	NONE	NONE	NONE	NONE
Yellow Metal	scalar	*Visual	NONE	NONE	NONE	NONE

CONTAMINATION

There is no indication of any contamination in the oil.

Silicon	ppm	ASTM D5185m		4	15	14
Potassium	ppm	ASTM D5185m	>20	2	0	<1
Water		WC Method	>0.2	NEG	NEG	NEG
Silt	scalar	*Visual	NONE	NONE	NONE	NONE
Debris	scalar	*Visual	NONE	NONE	LIGHT	NONE
Sand/Dirt	scalar	*Visual	NONE	NONE	NONE	NONE
Appearance	scalar	*Visual	NORML	NORML	NORML	NORML
Odor	scalar	*Visual	NORML	NORML	NORML	NORML
Emulsified Water	scalar	*Visual	>0.2	NEG	NEG	NEG

FLUID CONDITION

The condition of the oil is acceptable for the time in service.

Sodium	ppm	ASTM D5185m		0	<1	<1
Boron	ppm	ASTM D5185m		20	95	82
Barium	ppm	ASTM D5185m		0	2	0
Molybdenum	ppm	ASTM D5185m		<1	0	0
Manganese	ppm	ASTM D5185m		<1	2	2
Magnesium	ppm	ASTM D5185m		7	0	3
Calcium	ppm	ASTM D5185m		109	13	46
Phosphorus	ppm	ASTM D5185m		870	474	495
Zinc	ppm	ASTM D5185m		45	7	11
Sulfur	ppm	ASTM D5185m		21859	15118	16827
Visc @ 40°C	cSt	ASTM D445		147	187	187

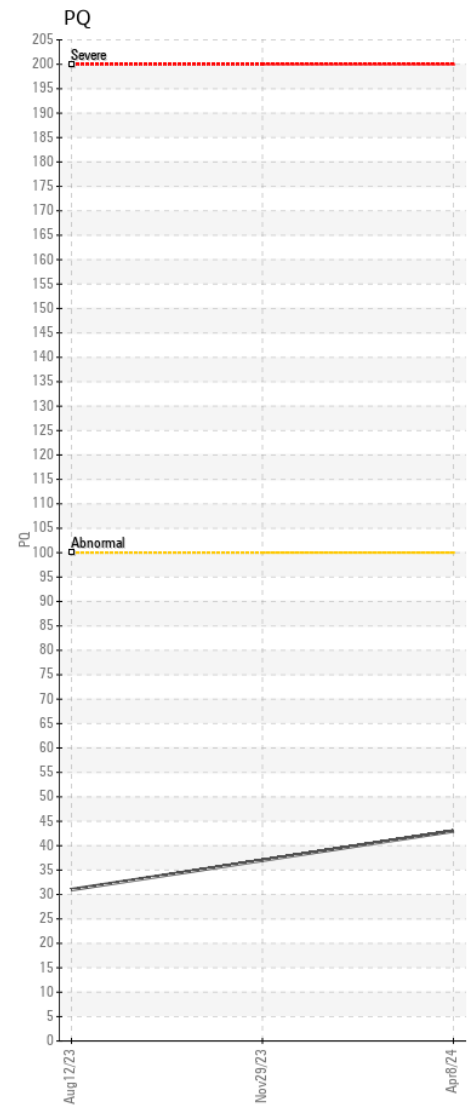
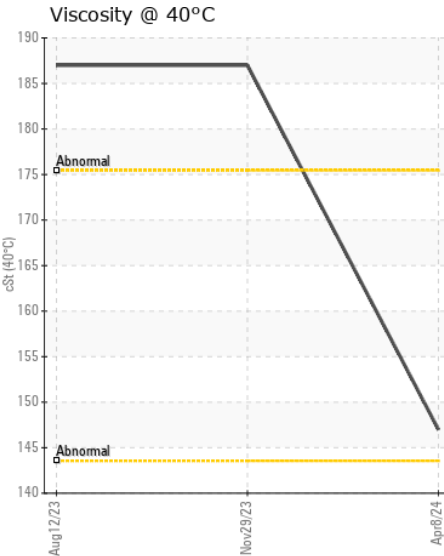
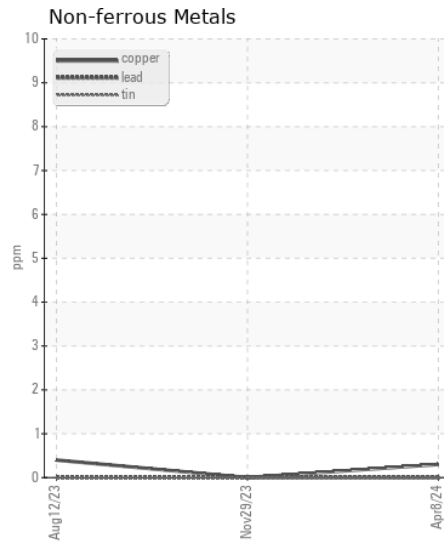
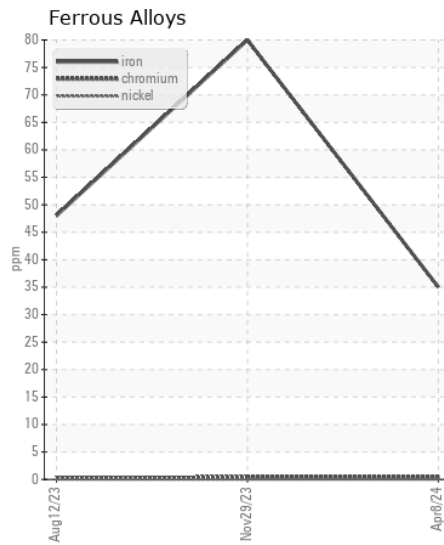
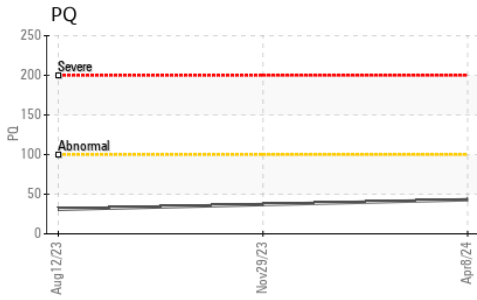
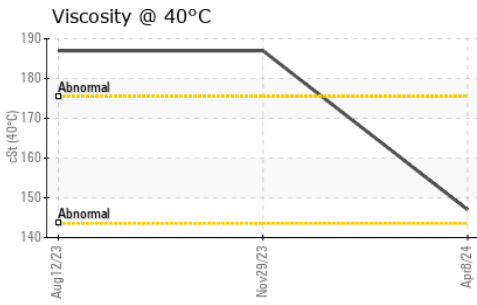

Certificate L2367

Laboratory : WearCheck USA - 501 Madison Ave., Cary, NC 27513
Sample No. : JR0210891 **Received** : 10 Apr 2024
Lab Number : 06145430 **Tested** : 14 Apr 2024
Unique Number : 10970238 **Diagnosed** : 14 Apr 2024 - Don Baldrige
Test Package : CONST (Additional Tests: PQ)

JRE - MANASSAS PARK
 9107 OWENS DRIVE
 MANASSAS PARK, VA
 US 20111

Contact: DON VEST
 dvest@jamesriverequipment.com
 T: (703)631-8500
 F: (703)631-4715

To discuss this sample report, contact Customer Service at 1-800-237-1369.

* - Denotes test methods that are outside of the ISO 17025 scope of accreditation.

Statements of conformity to specifications are based on the simple acceptance decision rule (JCGM 106:2012)